1971

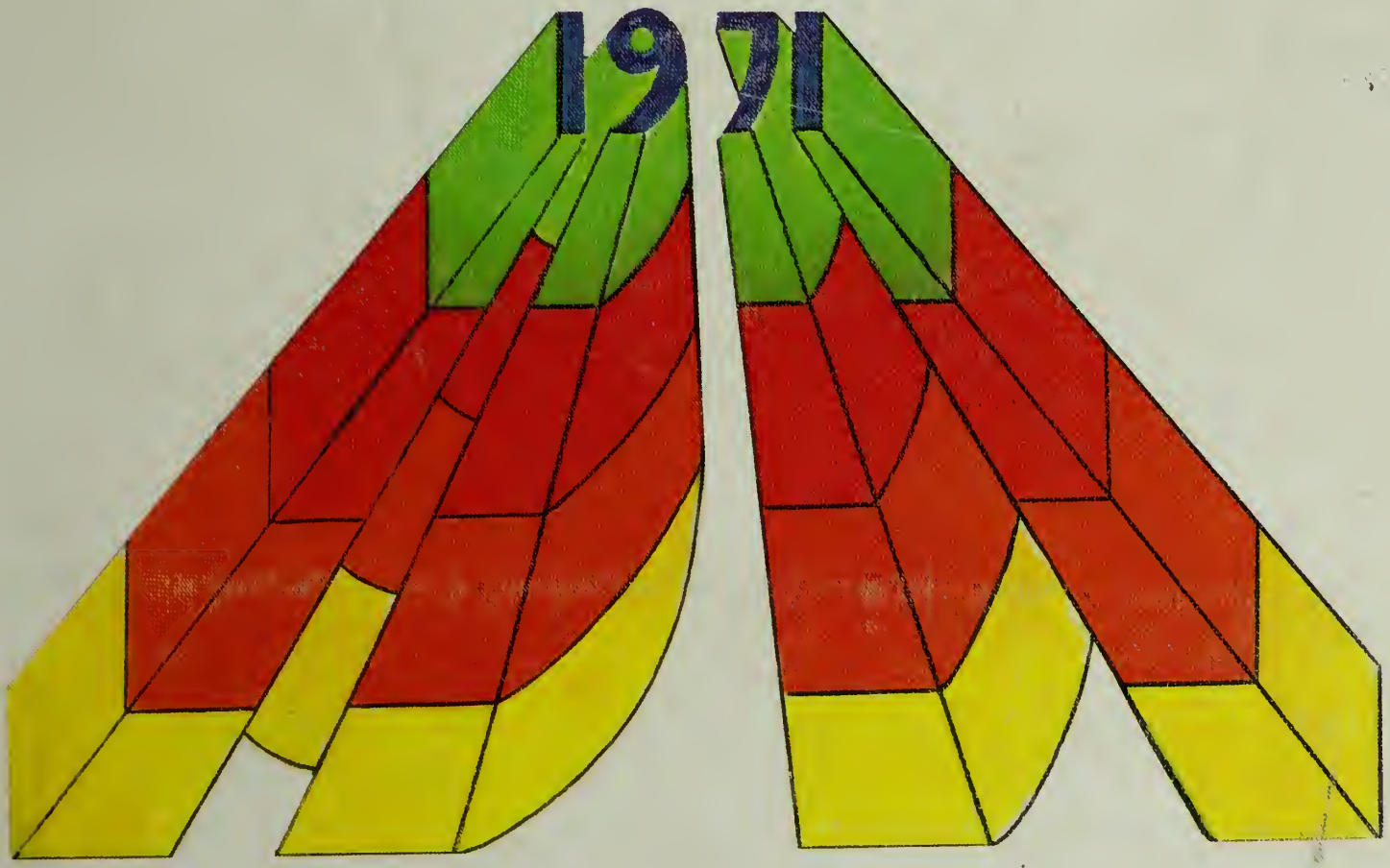

Copy 5

Van Rossum

NATHANITE 1971

Drury High School North Adams, Massachusetts

From The Editors . . .

The editors and staff of the 1971 Nathanite would like to thank the many people who have helped us with this book. We would especially like to thank Mr. John Horahan who has advised us throughout the year. We would also like to thank Mr. Irving Toupence and Mr. Randolph Trabold.

Kevin Riordan, Editor-in-Chief
Marjorie Neville
Hannah Hardman Co-Editors

Dedication

With deep appreciation for his assistance as our student council, pep club and SCND advisor and dedication as a member of the English Department at Drury High School, we the class of 1971 dedicate our yearbook to Mr. Francis Quinn.

Table Of Contents

Pictorial Essay . . . . . Pages 6-17

Faculty Section . . . . . Pages 18-39

Fall Events Section . . . . . Pages 40-65

Winter Events Section . . . . . Pages 66-105

Spring Events Section . . . . . Pages 106-141

Classes . . . . . Pages 142-185

Advertisements . . . . . Pages 185-END

What Can You Say About A Year Gone By?

You Could Say It's Just People . . .

And The Things They Do . . .

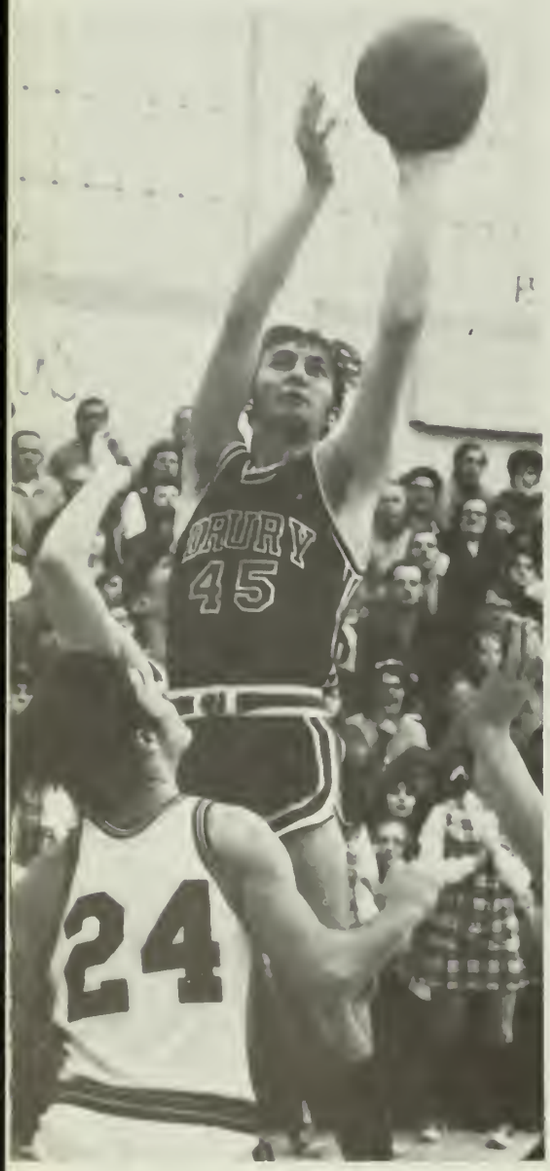

McDonald's
HAMBURGERS
OVER 7 BILLION SERVED
Filet-o-Fish
SANDWICH
McDonald's

And The Places They Go . . .

Or Maybe It's Never Having To Say . . .

That Our Year Will Be Forgotten.

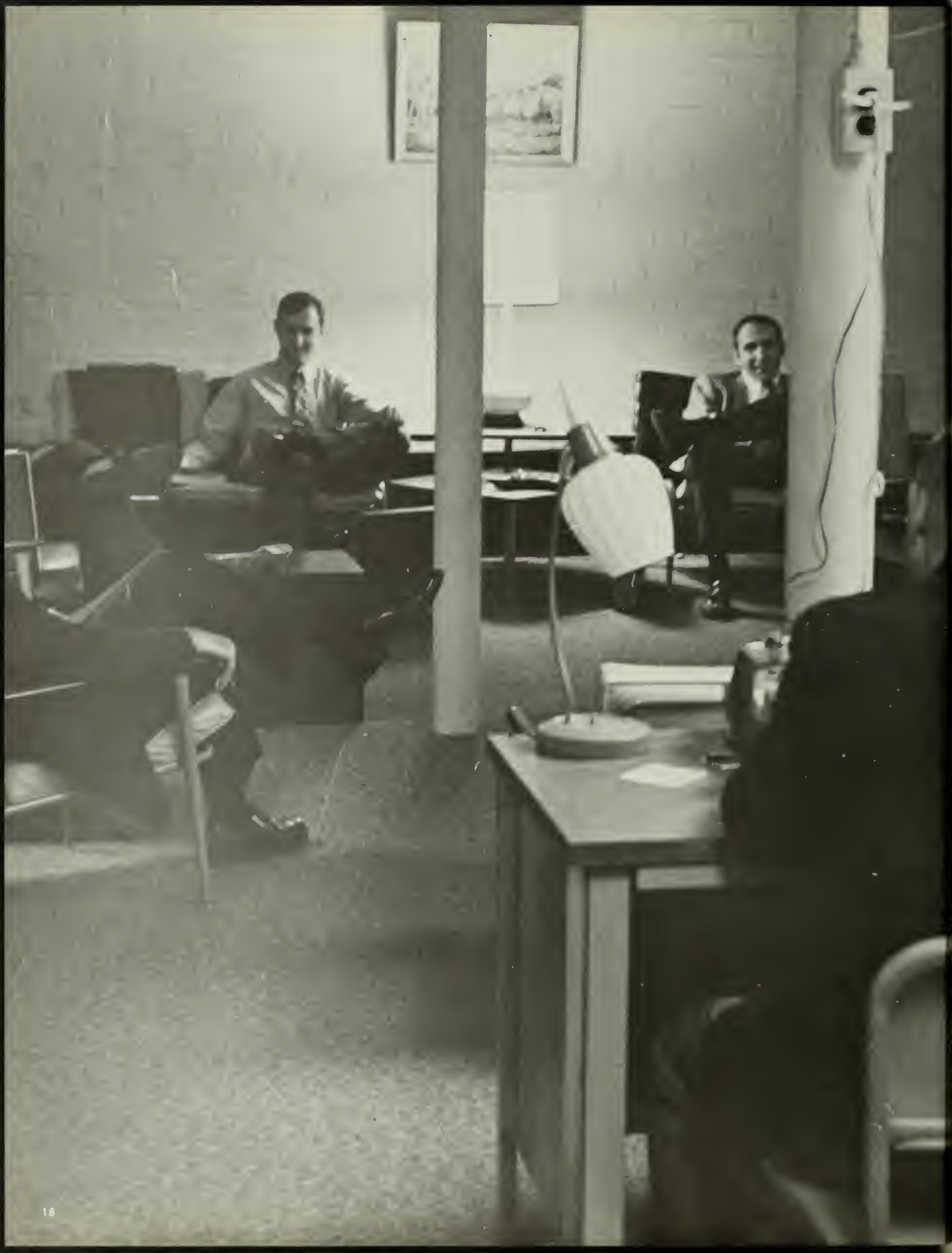

Faculty

Administration

In October of 1970, the Commission on Public Secondary Education of the New England Association of Colleges and Secondary Schools visited Drury to evaluate the educational program and to determine if the school was worthy of renewed accreditation. The report was released in December. It contained 107 commendations and 284 recommendations, and was highly critical of both the physical plant and the failure of the city to provide for a new school. The report also called for abandonment of the old section of the school. The commission applauded the efforts of the staff to provide an adequate program within the severe limitations imposed by the building, but cited the need for new courses, electives, smaller class size, increased use of new educational resources, and a more flexible, comprehensive program as necessary for accreditation. The school received a one-year accreditation, renewable pending that definite plans be made for either a new school or a vastly improved facility by October, 1971.

PRINCIPAL: Stephen Drotter

VICE-PRINCIPAL: Mortimer Howard

SUPERINTENDENT OF SCHOOLS: Dr. Robert Loretan

ASSISTANT SUPERINTENDENT OF SCHOOLS: Robert Maroni

LEFT: Mr. Louis Perrotta. B.S., Ithaca College; M.Gd., Siena College.
BELOW: Mr. Joseph Campedelli. B.S., M.Ed., NASC.

Mrs. Ann Mastrioanni. B.S., NASC.

The guidance department received commendations for the level of personal involvement on the part of its staff. The comprehensive K-12 testing program, the success in college placement, and the follow-up research program were also viewed favorably by the committee.

Guidance

Secretaries

RIGHT: Miss Florence Guibeault. Bliss Business College.

Mrs. Caroline Gregory. Drury High School.

Mrs. Jean Bosquet. Kneller Girl's School, England.

LEFT: Mr. Paul Gravel, Chairman of English Department. B.A., St. Michael's College; M.Ed., NASC.

ABOVE: Mrs. Carolyn Cheesbro. B.Ed., M.Ed., NASC.
ABOVE LEFT: Mr. Richard Jackson. B.A., Merrimack College.
LEFT: Mrs. Catherine Gravel. B.A., Our Lady of the Elms.

English

RIGHT: Mr. Francis Quinn. B.S.S., Fairfield University.
FAR RIGHT: Mrs. Margaret Jackson. B.A., Merrimack College.

Mrs. Eleanor Taff. B.S.E., Seton Hall University.

Mr. Francis Merrigan. A.B., St. Michael's College; M.Ed., NASC.

LEFT: Mrs. Veronica DeGategno. B.S., M.Ed., NASC.
MIDDLE LEFT: Mr. Stephen Sears. B.A., University of Massachusetts.
LOWER LEFT: Mrs. Katherine Duby. B.A., Our Lady of the Elms.
BELOW: Miss Meryl Brown. B.S.E., Northeastern University.

The four-year English course was praised by the visiting committee for the high level of motivation and achievement on the part of the faculty members. The academic proficiency of those members was also commended. The introduction of room libraries and the Advanced Composition course were looked upon by the committee as notable improvements.

RIGHT: Mr. Edmund Trudeau, Chairman of the Language Department. A.B., Assumption College; M.A., Columbia University.
BELOW: Mr. Nate Sondrini. B.A., University of Massachusetts; M.A., Middlebury College.
BELOW RIGHT: Mr. Armand Perreault. B.A., Holy Cross College; M.A., Boston College.

Language

LEFT: Miss Carol Millette. B.A., Our Lady of the Elms.
BELOW: Mr. Paul DeGategno. University of Rome; University of Rennes; London School of Economics, B.S.Ed.

Miss Elaine Lebert. B.A., Anna Maria College; M.Ed., NASC.

The language department, offering French, Spanish, Italian, and Latin, was commended for the high qualifications of its staff. The high level of interest in languages exhibited by the students and the existence of language clubs were looked on as indicative of success in furthering the appreciation of foreign languages. The extensive use of the language labs, the relatively small class sizes, the clustered classrooms and the varied offerings were also commended by the commission.

The committee praised the History department for its adherence to its fundamental objectives. The committee viewed the class discussions it observed as indications of success on the part of the staff in inspiring awareness of current problems in the students. The addition of a Black Studies course and the familiarity with their subject matter by the staff were also highly praised.

RIGHT: Miss Margaret Stewart, Chairman of the Social Studies Department. A.B., Acadia University; B.S.C., M.Ed., NASC.

Mr. Robert Dean. B.S., B.A., M.Ed., NASC.

LEFT: Mr. James Whitney. B.A., University of Vermont.
BELOW: Mr. Roger Cirone, B.S., Brown University; M.Ed., NASC.

Mr. Donald Pecor. B.A., NASC; M.A., Siena College.

Mr. Joseph Girardi. B.A., St. Anselm's College.

Social Studies

Science

The science department, offering earth science, chemistry, biology, physics, and physical science, received commendations from the committee for its inspiration and encouragement of classroom co-operation and rapport, and also for the use of double lab periods. The thoroughness and frankness of the department's self-evaluation was also noted, as was the addition of an aide and the cooperation of the staff members in attempting to "make do" under present conditions.

RIGHT: Mr. Nicholas DelNegro, Chairman of the Science Department. B.S., Norwich University; M.Ed., NASC.

Mr. Clarence Perry. B.S., M.Ed., NASC.

Mr. Joseph Gniadek. A.A., Worchester Jr. College; B.S., B.A., University of Utah.

RIGHT: Mr. Charles Boisvert. B.S., Hartwick College; M.S., Union College; M.Ed., NASC.

LEFT: Mr. Silvio Lamarre. B.A., Norwich University.

ABOVE: Teachers relax at Field Day.
ABOVE LEFT: Mr. Francis Lentine. B.A., University of Massachusetts.
FAR LEFT: Mr. John Richards. A.B., NASC.
LEFT: Mr. Louis Axt. B.A., NASC.

Mathematics

The mathematics department, offering algebra, geometry, trigonometry, and senior math, was commended by the committee for the awareness and concern of the faculty for existing problems. The portable classrooms, added in 1969, were also viewed by the committee as positive aspects of the math program, both for their location (which places all math classrooms in the same area) and for their pleasant appearance.

RIGHT: Mr. Francis Noel, Chairman of the Mathematics Department. A.B., Williams College.

ABOVE: Mr. Robert Kove. B.S., Siena College; M.Ed., NASC.
ABOVE RIGHT: Mr. Thomas McGrath. B.S., Central Connecticut State College.
RIGHT: Mr. Ronald Smachetti. B.S., State University at Oswego.

LEFT: Mrs. Lorane Whitcomb. B.S., University of Mass.

Mr. Gary Kelley. B.A., Williams College.

LEFT: Mr. William Prevey. B.S., University of Massachusetts; M.Ed., Springfield College.

Business

RIGHT: Mr. Irving Toupence, Chairman of the Business Department. B.S., Salem State College; M.Ed., NASC.
FAR RIGHT: Miss Catherine Oldham. B.S.E., NASC.

Mrs. Irene Dyson. Bay Path Institute.

Mrs. Evelyn Weeks. B.S., University of Maine; M.Ed., NASC.

The business department was commended for the patience of its staff in teaching under almost impossible conditions. The high level of achievement on the part of the students and the use of excellent texts was also commended. The staff was praised for its organization of the limited space available.

LEFT: Mr. Herbert Johnson. B.S., Springfield College; M.Ed., NASC. (Boy's Physical Education)
BELOW: Mrs. Anne Washburn. B.S., Skidmore College. (Girl's Physical Education)

ABOVE: Mrs. Margaret Accetta. St. Luke's Nursing School. (School Nurse)

The Phys. Ed. department was commended for its discipline, qualifications of the staff, and for the inspiration to achieve observed in the students.

The library facilities were commended for their pleasing appearance. The well-qualified librarian, and the audio-visual dept. were also praised.

Mrs. Phyllis Howe. B.S., Simmons College; M.Ed., NASC. (Librarian)

Art, Music, Industrial And Household Arts

The Music department received commendations on the dedication and willingness of its staff. The scheduling of band five times a week, the addition of a music appreciation course, and the rapport between students and teachers in the department was also noted.

The home economics department was commended for its flexible budget, preparation on the part of the staff, and its attempts to make the students aware of the problems they will face as consumers.

RIGHT: Mr. John Horahan. B.A., University of Mass. (Art)

Miss Virginia Hussey. B.M., Concordia College; M.M., Northwestern University. (Music Appreciation)

The art classes put on an exhibit in the library.

LEFT: Miss Mary Bennett. B.S., University of Northern Iowa. (Band)
BELOW: Mrs. Marion Sweeney. B.S., Framingham State College. (Household Arts)

ABOVE: Mr. Thomas Sicliano. B.S., St. Louis University.
ABOVE LEFT: Mrs. Georgette Maloney. B.S., Framingham State College; M.Ed., NASC.

Faculty Candids

40
43
30
64
11
85
72
65
66
21
77

Fall Events

Field Day

ABOVE: A wet seat for Barb Del Negro.

ABOVE: The Junior and Sophomore boys couldn't pull hard enough and met defeat (right) at the hands of the mighty Seniors and Freshmen.

Messrs. Noel and Boisvert

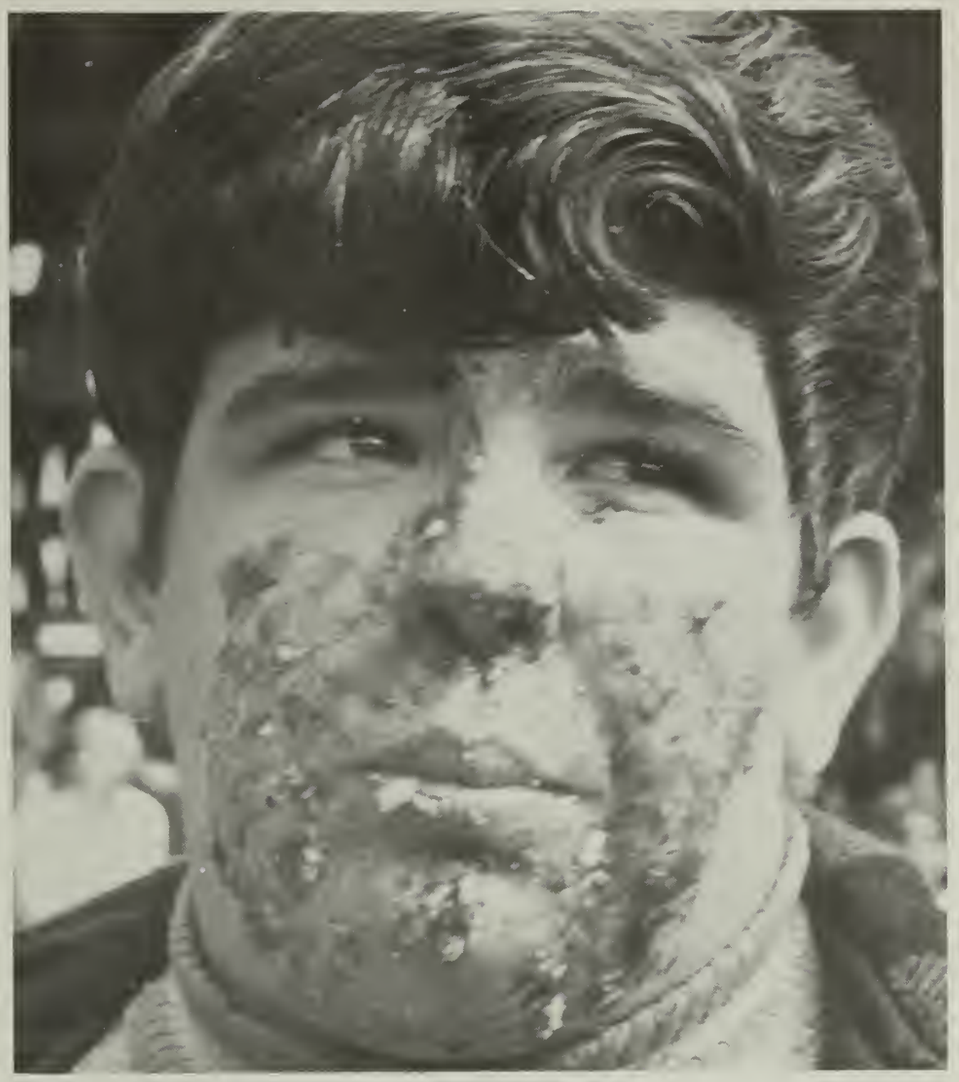

Larry Hopkins . . . our hero!

At first, it looked as if the Seniors and Freshmen would destroy the Juniors and Sophs. The team won both tug of war competitions and the boys' pie eating contest. However, the Juniors and Sophs rallied and finally won with a score of 121-113.

SCND Presents . . .

Everyone helped make flowers at the airport.

Fold those flowers!

We're all wet . . .

"The Impossible Dream"

Sue puts a flower on.

Mr. Quinn helped out all week.

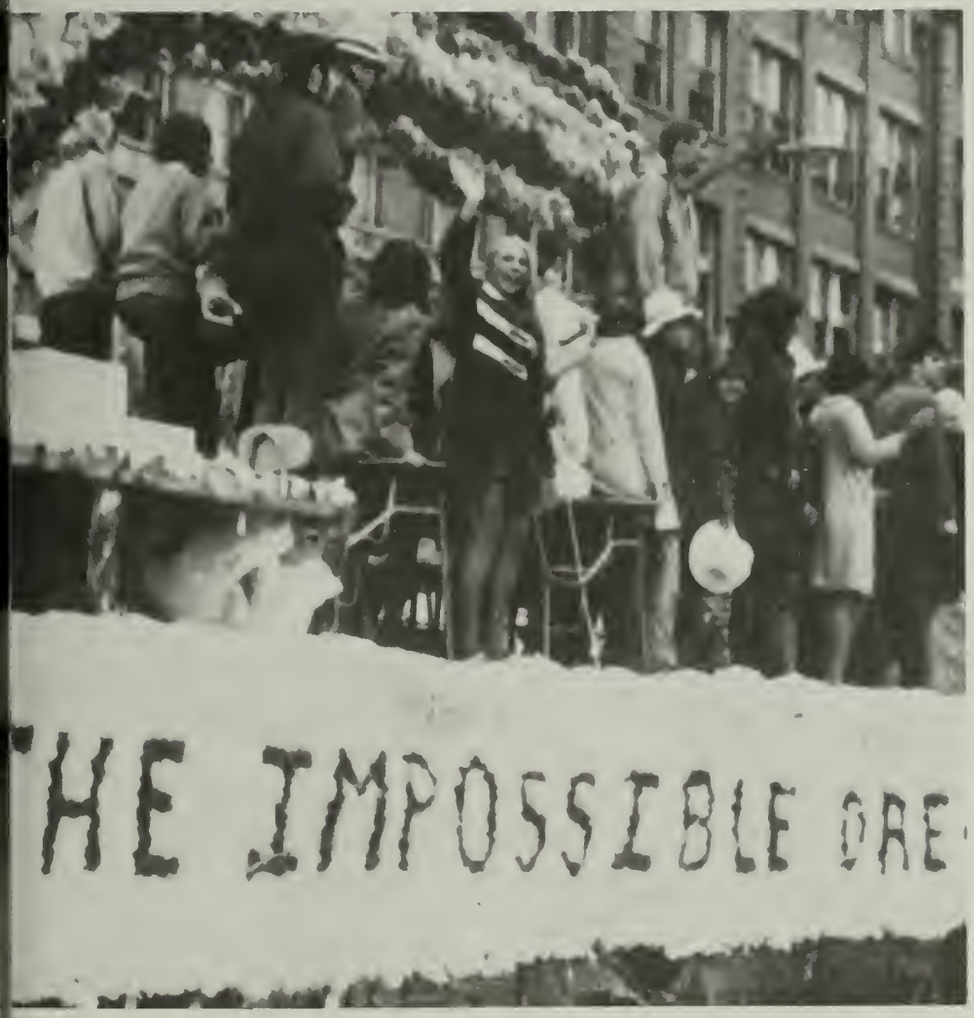

but we made it!!

On September 27, SCND presented a float in the Fall Foliage Parade. The float was entitled "The Impossible Dream," meaning a new Drury. The float was completed after a summer of planning and two weeks of hard work by both SCND members and many students. Miss Lebert and Mr. Quinn were the hard-working advisors who helped make the project a success. The float won second prize in its division, despite a drenching rain which delayed the entire parade.

Cheerleaders

RIGHT: THE JUNIOR VARSITY CHEERING SQUAD. BACK ROW: Cathy Goss, Capt. Linda Smith, Debbie Todd, Gayle Dydowitz. FRONT ROW: Heather Corsi, Barb Birkland, Susan Wood, Cheryl Casperson, Sue Macksey. MISSING: Nancy Fabricius.

VARSITY CHEERLEADERS. (From top, l to r) Nadine Candiloro, Celeste Puppolo. Billie Johnson, Bonnie Bullett, Janet Fabricius, Bev Zona, Bev Ballou, Co-Capt. Eloise Gattuso, Dale Short, Capt. Sue Canedy, Tracy Clough, Cathy Gaspardi.

RIGHT: Kurt Van Steemburg receives.

ABOVE: A game begins.

RIGHT: Capt. Ed Allard.

Football

LEFT: Tom Kately.

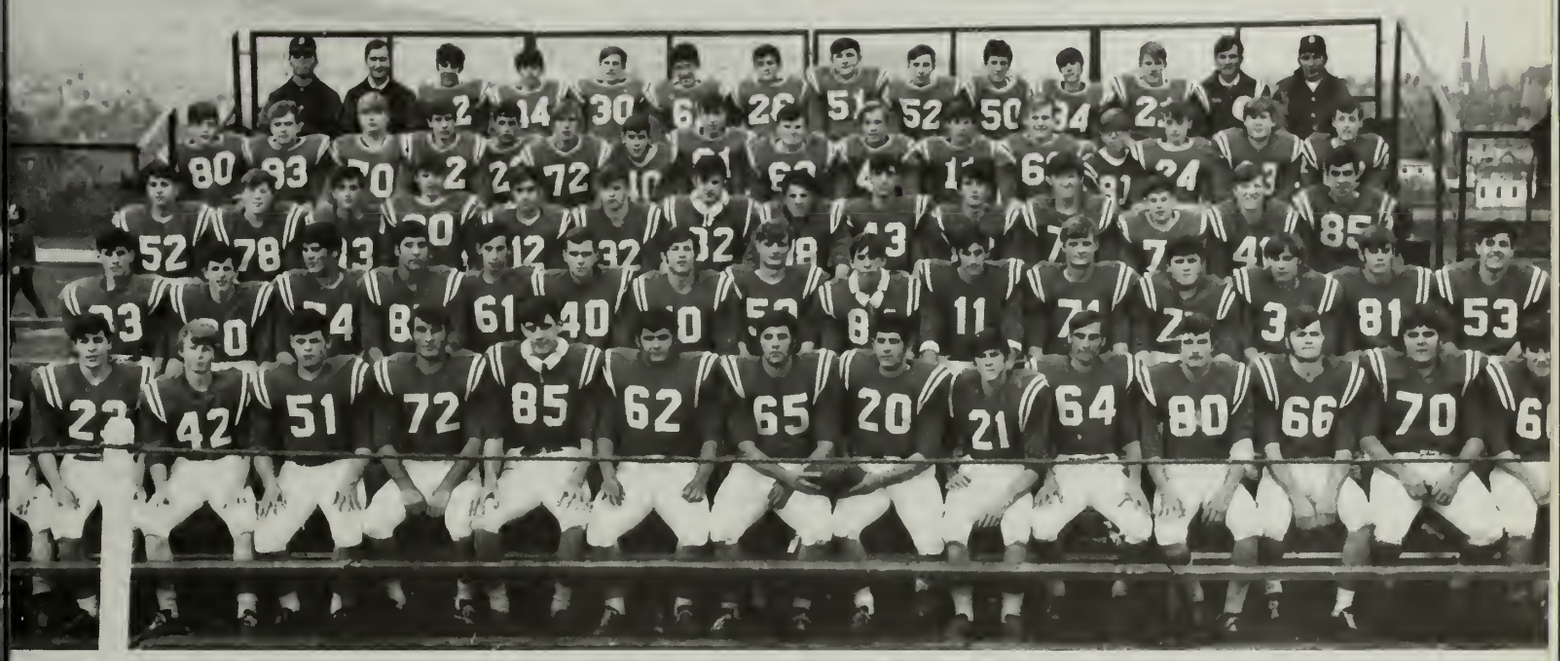

ROW 1: P. Breen, D. Andreatta, R. Windrow, M. Ponti, A. Delnegro, C. Dassatti, D. Angeli, Co-Capts. E. Luscia — E. Allard, K. Van Steemburg, B. Rivard, J. Morse, N. Finney, S. Heelan, B. Walsh. ROW 2: R. Goss, C. Ghidotti, B. Marlowe, P. Mancuso, S. Pytko, S. Nelson, D. Bergeron, T. Hafner, P. Foote, D. Bergeron, S. Mullett, F. DePaoli, E. Wilk, J. Chilson. ROW 3: G. Apkin, E. LaPine, M. Puppulo, J. Vareschi, J. Jammalo, M. Falcon, M. Crawford, G. Ghidotti, D. Libardi, S. Simon, A. Palmer, P. Vadnais, J. Bergeron, J. Bourdon. ROW 4: D. Dassatti, B. Dickinson, D. Bergeron, F. Gaetani, D. Williams, J. Maroni, S. Jensen, M. McKone, P. Maroni, J. Rougeau, S. Markland, S. Strange, J. Petri. C. Downey. ROW 5: Coaches McGrath, Whitney, D. Trottier, G. Gilman, B. Foote, J. Walsh, M. Richardello, S. Senecal, J. Cariddi, P. Cardillo, J. Zona, B. Johnson, Manager D. Moulton, Coach Cirone.

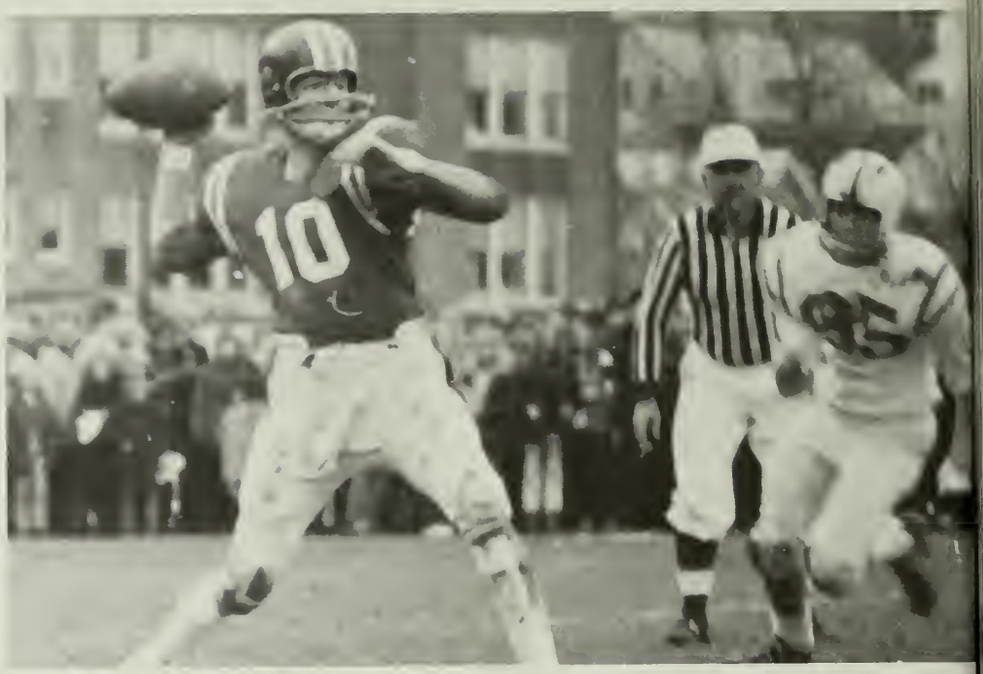

LEFT: Tom Kateley again!

SENIORS. (Back, l to r) A. Delnegro, Co-Capt. E. Luscia, S. Heelan, C. Dassatti, N. Finney, Co-Capt. E. Allard, B. Rivard. FRONT: J. Morse, K. Van Steemburg, D. Angeli, D. Andreatta, R. Windrow, M. Ponti, B. Walsh. MISSING: P. Breen.

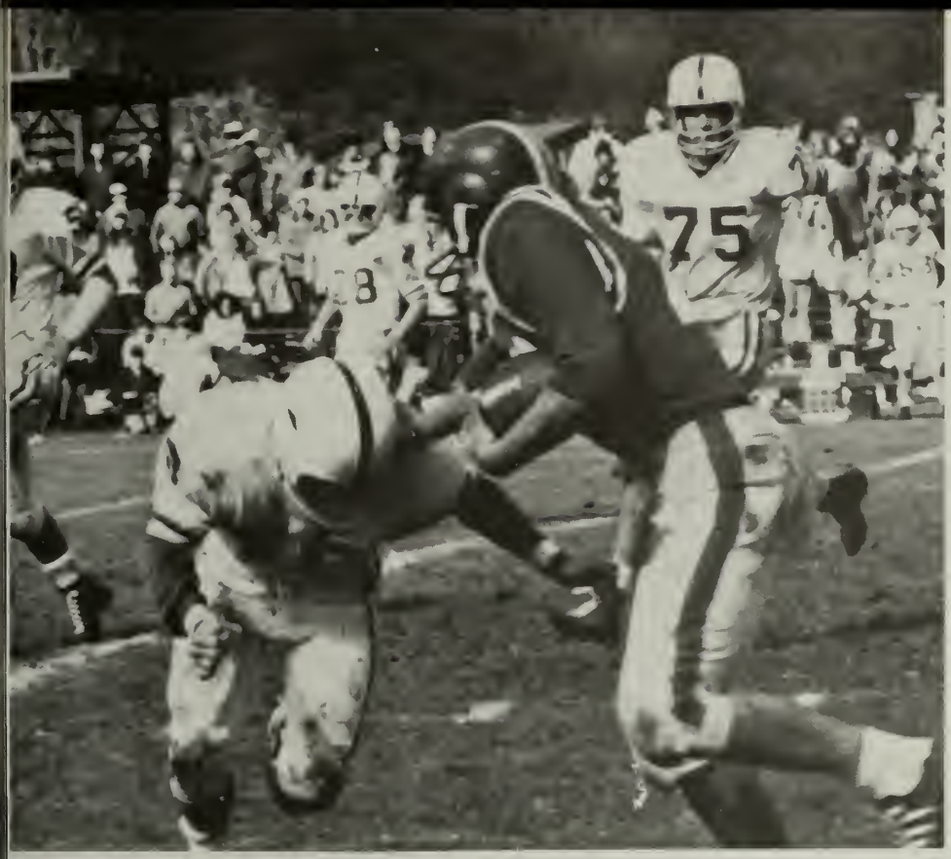

ABOVE: Coaches Millard, Whitney, McGrath and Cirone.
RIGHT: Co-Captain Ed Luscia.

RIGHT: More Football Action

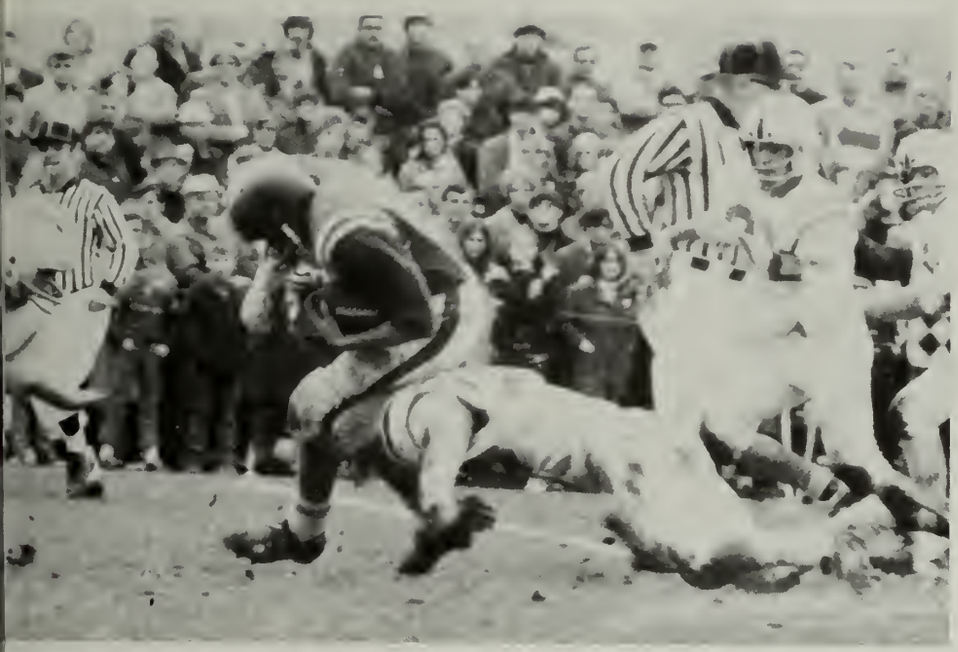

FOOTBALL SUMMARY

Drury gained revenge for last year's 28-0 loss by defeating Mt. Anthony 45-6. Tom Kateley led the Devils in the win, scoring 2 touchdowns, passing for 2, and gaining 23 yards rushing. Top ground gainer was Kurt Van Steemburg with 84 yards on 8 carries. Defensive standouts were Tom Hafner, Nate Finney, and Mike Falcon.

The second game of the season saw Drury defeat St. Joe (P) 51-8. The Devils continued their great offensive playing by collecting 295 yards on the ground and 88 in the air. The first touchdown was scored by Steve Nelson, and later touchdowns by Kurt Van Steemburg, Co-Capt. Ed Allard, Frank DePaoli, Dave Libardi, and Steve Simon.

Drury downed Northampton 26-0 for the third win. Ed Allard sparked the effort, scoring 3 touchdowns and gaining 158 yards rushing. Defensive standouts were Steve Heelan, Pete Foote, and Mike Falcon. Coach Cirone also praised the offensive front wall, whom he said had been showing consistent improvement in every game.

On a cold Friday night at Wahconah Park, Drury crushed Pittsfield 50-14. The best play of the game was an 85 yard punt return by Joe Morse, Tom Kateley and Mike Falcon.

The weather was even colder when Drury dumped Wahconah 12-6. The "big blue machine" in the words of Co-Capt. Ed Allard, held the Warriors to only 6 points. Pete Foote and Mike Falcon gave fine defensive performances.

The next victim was Monument Mountain, which fell with a 47-0 score. Ron Goss led the attack by scoring 2 touchdowns. Ed Allard, Joe Morse, Dave Libardi, Tom

Kateley, and Steve Nelson all scored touchdowns.

Taconic upset the Devils 25-24 on a lucky pass reception. The Devils led until the final 4 minutes. Joe Morse, Steve Nelson and Kurt Van Steemburg scored the Drury touchdowns.

Before a crowd of 7,000 spectators, Drury crushed Hoosac Valley 36-6. The win made the Devils co-holders of the Class A crown with Wahconah. The Devils Killed the Hurricanes in every department, getting 12 first downs to Hoosac's 4, 500 yards rushing to 74, and 90

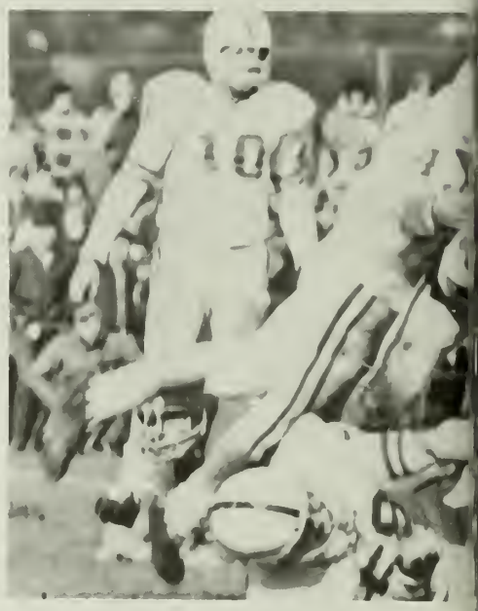

yards passing to 22. The great Devil defense forced many punt attempts by Hoosac, and their only score was an 80 yard punt return late in the fourth quarter. The victory gave the team a 7-1 season record. Tom Hafner and Don Bergeron were elected captains for fall, 1971.

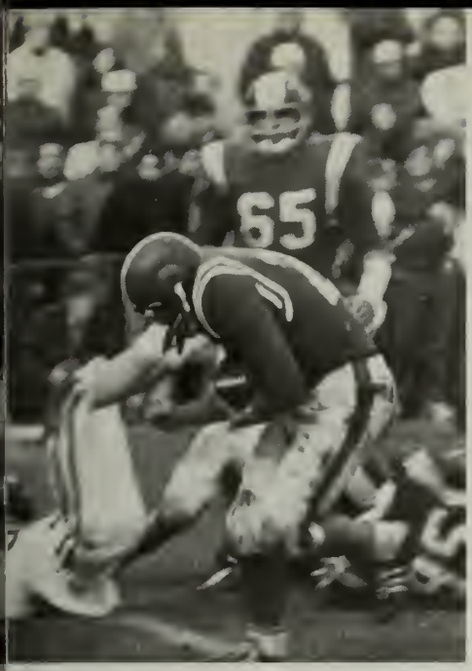

ABOVE: Another touchdown in the Hoosac Valley game puts a great ending on a great football season.

Boy Cheerleaders Kick Off . . .

In the game, they're going to fall!

Mighty Denise on defense.

Homecoming Week 1970

Barb

Jump girls jump!!

Captain Libby psyches her team up.

The first Homecoming Week opened with a pep rally by the boy cheerleaders for the powder puff football game on Sunday. The Blue Devilettes put on a fine show. The Juniors and Sophomores, led by fearless Claire Angeli, tried valiantly but could not beat Libby O'Brien and her Senior and Freshman team. The final score was 6-0.

ABOVE LEFT: The Homecoming Queen and her court. (l to r) Melissa Sprague, Bev Zona, Diane Codogni (Queen), Susan Canedy, Cathy Witto. ABOVE RIGHT: The dummy burns in the traditional ceremony at Noel Field. RIGHT: Seniors yell in the beat competition in the pre-game pep rally.

LEFT: Coach Joe Doylie! BELOW: Senior girls do their thing in the pep rally. Go girls go!

The Homecoming Dance was held Saturday night at Greylock School. On Monday and Tuesday, the students prepared for the game by making signs. Tuesday afternoon there was a final pep rally for the game. That evening the snake dance and burning of the dummy were held.

On Wednesday the Blue Devils ended the first Homecoming by smashing the Hoosac Valley Hurricanes.

Cross-Country Team

ROW 1: Gary Robert, Pete DeMeo, Bob Cannity, Tom Komorek. ROW 2: Tom Cannity, Brian Tower, Jim Caffrey. ROW 3: Fran Beebe, Rich Taskin, Chris Brennan, Paul Sweeney. ROW 4: Coach Ray Willis, Dick Pevoski.
TRI-CAPTAINS: Tom Cannity, Brian Tower, Dennis Labonte.
COACH: Mr. Ray Willis

Mr. Perry plans a move.

Practice in the library.

Chess Club

In its third year, the Drury chess club had an increase in membership. The club, now numbering over thirty members, also sponsored a chess team, of which Jonathan Weeks was captain. The team had a successful season, and captured undisputed possession of the Berkshire County Chess Championship. The team placed sixth in Western Mass. competition. Team members included Fran Beebe, Ron Lanoue, Bob Tierman, Bob Freedman, Mike Maynard, Eric Putthoff, Jane Patashnick, Gary Rieger, Dave Thornton, and Kent Patashnick. The final standings for the chess club as of June 2 were as follows:

1. Fran Beebe
2. Jonathan Weeks
3. Ronald Lanoue
4. Robert Freedman
5. Eric Putthoff
6. Charles Blake
7. David Trottier
8. Robert Tierman
9. Jeffrey Delisle
10. Jane Patashnick

OFFICERS: Jonathan Weeks, President; Fran Beebe, Treasurer.
ADVISOR: Mr. Clarence Perry

PARTIAL CHESS CLUB: FRONT: J. Weeks, D. Trotter, M. Tanner, C. Salerno, E. Putthoff. BACK: M. Maynard, F. Beebe, L. Noyes, D. Nagle, C. Wyman, J. Delisle, R. Lanoue.

The Drury High School Band

Half time during the Hoosac Valley Game.

Band members at the 1st game.

PICCOLO
S. Macksey
FLUTE
S. LaValley
CLARINET
R. Lively*
D. Borowski
A. Jillson
J. Caffrey
C. Klose
P. DeMeo
D. Toomey
G. Mangano
G. Canedy
BASS CLARINET
B. Hess*
R. Ciepiela
ALTO SAXOPHONE
P. Less* (Band Pres.)
J. Delisle
TENOR SAXOPHONE
C. Davies*

CORNET
D. Veazie*
G. Forgea*
J. Paquette
TRUMPET
J. Bliss*
P. Candiloro*
TROMBONE
D. Somers*
S. Borowski*
J. Petri*
BARITONE
E. Pead*
TUBA
J. Fessenden*
PERCUSSION
S. Sacco*
M. Segala
G. Sokowski*
R. Petri*
B. Less*
M. Costa

Miss Mary Bennett, Director

*Stage Band

Miss Bennett directs the half-time show.

Dondi helped out at the basketball games.

Future Scientists Of America

F.S.A. MEMBERS (Some of whom are pictured below): Steve Sacco, Fred Tatro, Pete Cantone, Dave Chase, Jim Caffrey, Curt Davies, Fran Baker, Bob Dion, Celeste Puppolo, Joe Caffrey, Art Wilk.
OFFICERS: Dan Bosley, President; Joan Mapes, Vice-President; Mary Neveu, Secretary; Libby O'Brien, Treasurer.
ADVISOR: Mr. Joseph Gniadek

FSA was established in 1970 and is for those students interested in science. The group plans a trip to Yucatan in August. A series of special lectures on the Mayan civilization were given by Mr. Gniadek in preparation for the trip.

Mr. Joseph Gniadek, Advisor.

ROW 1: B. Williams, S. Merlini, D. Codogni, J. Mastalisz. ROW 2: G. Zannett, K. Reopell, S. Sacco, C. Trimarchi, S. LaForest. ROW 3: N. Candiloro, J. Sprague, B. Dean, S. Lamarre, S. LeClair. ROW 4: C. Dilorenzo, M. Zoito, D. Lavigne, A. Begin, L. Smith, S. Domenichini. ROW 5: M. Accetta, D. Wood, B. Primmer, P. Gageant, P. Callahan. ROW 6: B. LaPine, M. Phelps, N. Brower, L. Grantham, D. Codogni, L. Landy, D. Farinon. OFFICERS; Sylvia Merlini, Pres.; Diane Codogni, VP; Bev Williams, Sec.; Judy Mastalisz, Treasurer. ADVISOR: Miss Elaine Lebert.

Future Teachers Of America

Winter Events

On December 18, 1970, a mock ground-breaking ceremony was held by Student Committee for a New Drury. At 2:15 about 150 students marched from Drury to Main St. to give us their support. Kevin Riordan and Judy Mastalisz both made short speeches. The first hole was dug by Judy with a gold shovel.

SCND had this ceremony to prove to the public that the students at Drury really are interested in a new school, and to gain support of the North Adams citizens.

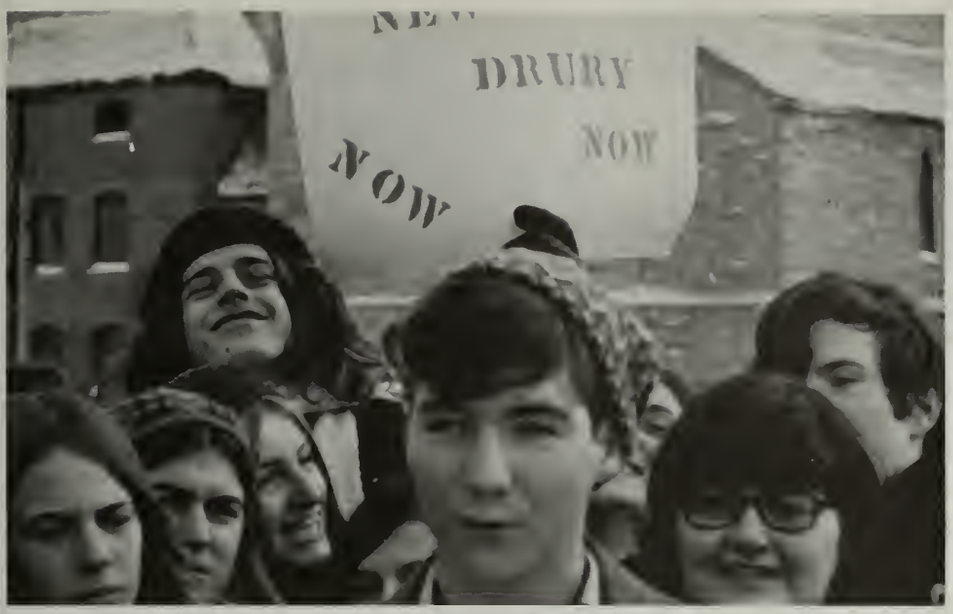

Kevin mouths off at the ceremony.

New Drury Now!!!

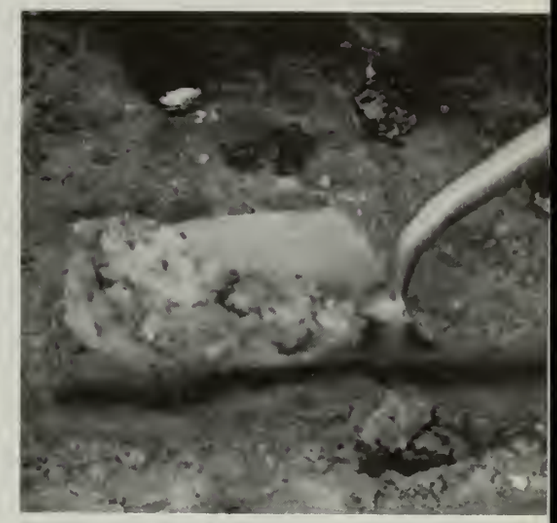

The shovel goes in.

LEFT: Madeline Duby, we hear you!!

The Devil's Children

ROW 1: Bon Sprague, Chip Taft, Buzz Whitcomb. ROW 2: Brian Davis, Ernie Pead, Nanette Schmidt, Sherry Pierce, Sandy Rivard, Sue Valenti, Billie Lynn Johnson, Cathy Brouillett. ROW 3: Paula Heinrich, Pat Katelley, Jane Patashnick, Kim Davis, Paula Pankievich, Lynn Landy, Carole Thurston. ROW 4: Sharon Rudnick, Janet Berry, Sharon Bashevkin, Carol Mapes, Pat Kiley. ROW 5: Barb Moran, Ann Leonesio.

The Devil's Children have had another successful year. They performed at the Christmas and Lincoln Day assemblies, the John H. Reilly speaking Contest, The Senior farewell assembly, and at a concert held June 11. They have provided consistently good entertainment throughout the year.

ADVISOR: Mr. Steven Sears
RIGHT: FOLK GROUP OFFICERS: FRONT: Bonnie Sprague, VP; Sue Valenti, Secretary-Treasurer. REAR: Judy Whitcomb, President.

The Choir

ABOVE: CHOIR MEMBERS: ROW 1: Marilyn Coody, Lynn Landy, Mary Leu, Bonnie Sprague, Sherry Braman, Marcia Saunders, Kathy Brouillett, Deb Veazie. ROW 2: Ernie Pead, George Forgea, Steve Borowski, Jerry Bliss, Mary Benoit, Ann Blasi, Margaret Bewsey. ROW 3: Kevin Sprague, Brian Hess, Kimball Chambers, Marc Segala, Steve Deane, Steve Sacco, John Taft.
MISSING MEMBERS: Pat Falco, Lory Batease, Susan Brazeau, Kathy Horsfall, Nancy Parisien, Mark Dargie, Mike Ponti, Joe Rosenburg.

The choir, directed by Miss Hussey, performed at the Christmas and Memorial Day assemblies. The choir also performed at Symphonart III, held May 21. The audience at all three functions was impressed with the high level of professionalism.

Miss Hussey giving a practice lesson to Kevin Sprague.

RIGHT: He's a Devil top to bottom! RIGHT CENTER: The front stairs were a challenge. BELOW: Drury students and the Council play Santa.

Winter Scenes

"OSCAR" demonstrated problems at Drury.

NEW DRURY NOW!!!

Varsity Club members battled the faculty in the annual Student-Faculty basketball game held at the armory. The boys tried hard but were defeated by a wide margin.

A typical Drury student

Coach Dean of the faculty tries to organize his team.

RIGHT: Josie shot the ball over the backboard!!

Varsity Club

ABOVE: Varsity club members with the victory dummy.

BELOW: VARSITY CLUB MEMBERS: ROW 1: Kurt Van Steemburg, Ed Allard, Carey Dassatti, Bob Gage, Bill Konopka, Pete Breen. ROW 2: Dave Bergeron, Mike Ponti, Art DelNegro, Joe Morse, Dave Angeli, Bill Rivard. ROW 3: Steve Nelson, Mike Falcon, Frank DePaoli, Paul Chito, Tom Hafner, Craig Ghidotti, Pete Foote, Tom Kateley, Ed Wilk. ROW 4: Ernie Pead, John Bourdon, Steve Pytko, Rich Taskin, Shaun Sprague, Bill Walsh, Tom Cannity, Don Bergeron. OFFICERS: Carey Dassatti, Pres.; Ed Allard, VP; Kurt Van Steemburg, Sec.; Ed Luscia, Treasurer. ADVISOR: Mr. Roger Cirone

ABOVE: THE 1971 VARSITY SQUAD. BACK ROW: Coach Joseph Prengruber, Steve Nelson, Shaun Sprague, Bill Konopka, Head Coach Joseph Girardi, Bill Reeves, Dave Libardi, Coach Charles Boisvert. FRONT ROW: Manager Don Moulton, Joe Morse, Lee Reeves, Capt. Carey Dassatti, Tom Kateley, Craig Ghidotti.

RIGHT: Manager Don Moulton. RIGHT: Coach Boisvert.

It Was A Year For Basketball

ABOVE: The bench cheers at the Western Mass. Championship game. LEFT: THE 1971 COACHING STAFF. FROM LEFT TO RIGHT: Head Coach Joseph Girardi, Assistant Coach Joseph Prengruber, Assistant Coach Charles Boisvert.

ABOVE: Exhibition action against Springfield. ABOVE RIGHT: Tom Kateley keeps St. Joe away from the ball. RIGHT: Carey shoots at the HV game. RIGHT CENTER: Mt. Greylock gets blocked.

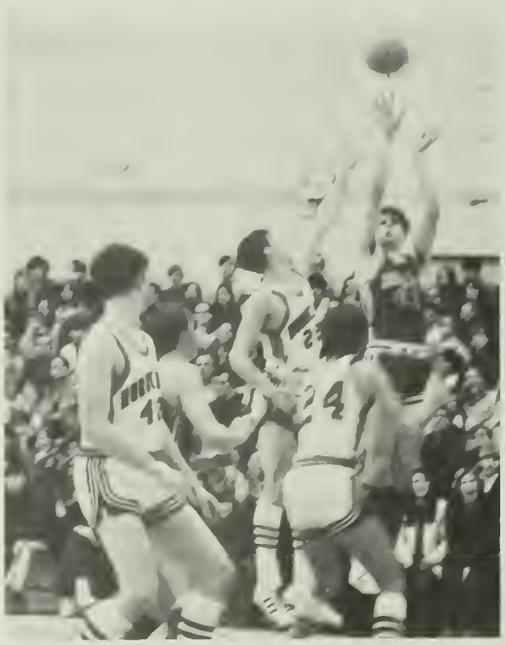

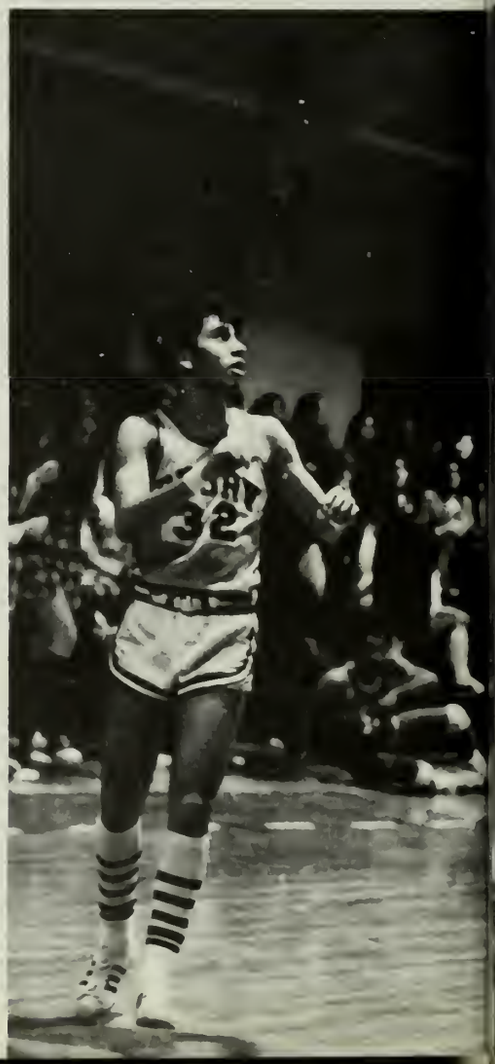

LEFT: Joe keeps control. BELOW: Another basket by Dassatti.

RIGHT: Lee Reeves takes a corner jump shot in the Drury-Taconic game.

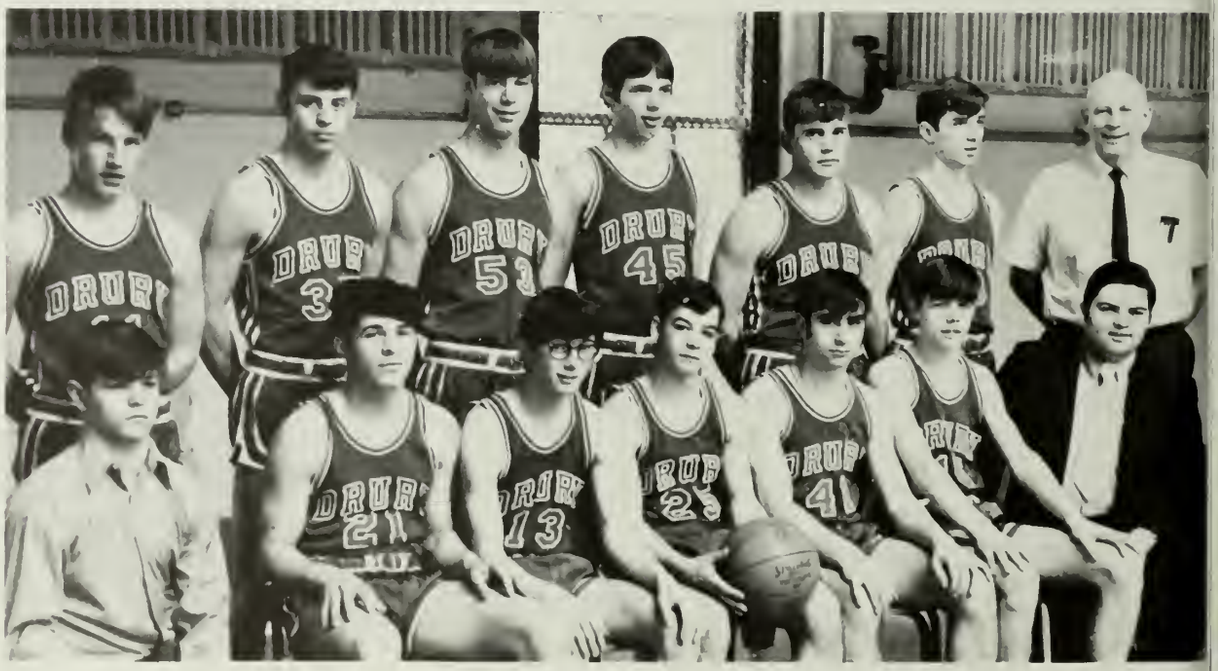

ABOVE: JUNIOR VARSITY SQUAD. BACK ROW: Bruce Johnson, Bernie Garand, Mike Emmons, John Vareschi, Bob Dickinson, Jim Cunningham, Coach Boisve
FRONT ROW: Mike Falcon, Gary Chidotti, Kevin Bullett, Capt. George Galli, Joe Jammalo, Dick Dassatti, Manager Dan Bosley.

LEFT: Lee Reeves leaps for another basket against Easthampton.

LEFT: Shaun Sprague snags a rebound.

In the opening game of the season, Drury downed Springfield Tech. 78-73. Junior guard Tom Kateley had the hot hand for Drury, collecting 32 points. Carey Dassatti and Lee Reeves had 16 and 14 points respectively. Reeves and Dassatti both gave Drury that all-important rebounding edge.

In the second game of the season Drury easily took Lee 60-38 at State College. Kateley again was the big gun with 17 while Lee Reeves had 14. Carey Dassatti gave Drury a big edge on both the offensive and defensive boards.

Drury kept their win streak alive as they rolled to an easy 77-43 victory over Springfield Classical in a foul marred contest. Drury jumped out to a quick lead and completely outclassed the formerly high-rated classical. Carey Dassatti was the scoring leader with 22 while Kately added 17 and Reeves 16. Ron Goss, a junior, looked good and added 4 points to the Devil total.

Drury beat Springfield Tech. in the opening armory game 88-59. Carey Dassatti again led Drury with 23 points and some great board work. Tom Kateley got hot in the later periods and ended with 20 while Lee Reeves canned 17.

In the NBL opener at the new Hoosac Valley gym, Drury lost a heart-breaking 62-61 decision to a fired up Hurricane squad. It was a close game, with 19 ties and the lead for either team never more than two points. Tom Kateley had 21 and Carey Dassatti and Joe Morse, both with 14, led the Devil offensive. Morse shot fantastic percentage wise making 80% of his shots.

Trailing by one at the end of the first period, 13-12, Drury came on strong to win a convincing decision over local St. Joseph's at the armory. Lee Reeves played his best game, went 8 for 10 from the free throw line and ended with 26. Three other devils hit double figures with Dassatti canning 14, Shaun Sprague 11, and Moose Konopka 10.

Breaking open a tight game with a nine point lead well into the second period, Drury proceeded to roll over Taconic Braves, 73-56. The win gave Drury undisputed possession of second place in the NBL. Drury canned 26 of 58 from the floor and an excellent 21 of 26 from the free-throw line. Lee Reeves and Joe Morse got 20 points while Tom Kateley added 18.

Drury moved into a tie for the NBL lead with Hoosac Valley with a decisive victory over Mt. Greylock 79-58 before a sparse crowd at the armory. A flu epidemic was sweeping both schools and many team members were ill. Drury had 5 men in double figures. Shaun Sprague led the attack with 18 while Tom Kately added 14, Joe Morse 12, Carey Dassatti 11, and Dave Libardi 10.

Drury rolled to an easy 79-58 victory over Pittsfield to remain tied with Hoosac Valley for the NBL lead. Lee Reeves was high scorer with 22 points and also found time to recover 18 rebounds. Tom Kateley and Carey Dassatti each had 15. Coach Girardi said of the game "We didn't play a good game but we won. We will have to be up for Tuesday's game against St. Joe Pitt."

Drury moved into first place in the tight NBL race by virtue of a 71-67 victory over Hoosac Valley in a not even standing room crowd at the armory. Drury went to the locker room at half-time up by 2, 27-25, but ran away with Adams the third and fourth quarters and were up by as many as 13. A determined Hoosac drive in the final minutes cut Drury's winning margin to 4, 71-67. Tom Kateley played a great game for Drury, hitting on 10 floor hooks and 7 free throws for 27 points. Joining Kateley in double figures were Lee Reeves with 12, Sprague with 14, and Dassatti 13.

In a stunning upset at Taconic the Taconic Braves upset Drury 69-52. The Braves led from the start and their course was aided when the two Drury big men fouled out in the fourth quarter. The win enabled Taconic to tie with Drury for the NBL lead. Lee Reeves led Drury with 21 while Sprague and Kateley both netted 10 a piece.

Lee Reeves and Carey Dassatti collected 50 points between them to lead Drury to a 77-67 win over Mt. Greylock. Dassatti had one of the best nights of his basketball career as he canned 29 points and 16 rebounds. Lee Reeves also played well and netted 21 points and a very impressive 24 rebounds. Tom Kateley was the only other Devil who hit double figures with 11.

Drury climbed back on top of the NBL race with a 80-70 win over Pittsfield at the armory. Although Drury won by 10 points they didn't have an easy time. Dassatti played one of his best games collecting 32 and Lee Reeves canned 24. Drury shot 24 for 27 at the foul line.

The Devils rolled into an unprecedented third straight NBL championship defeating St. Joe Pitt. 83-60 in a thrilling one-sided game at the armory. Captain Carey Dassatti, playing exceedingly well in the last quarter of the NBL season, led Drury with 23. Drury had 3 other men in double figures, Tom Kateley added 18, Morse 14, and Reeves 16.

Drury High slipped past a fired up Lee club 62-61 to win their second straight county Championship. Tom Kateley led Drury with 22 points. Carey Dassatti again played a great all-around game and canned 16. Shaun Sprague added 10.

In the opening round of the Western Mass. tournament, Drury bombed Easthampton 79-58. Drury led all the way and romped to an easy win. The reserves played most of the second half. Kateley was once again the big gun.

In the second game of the western Mass. Tournament, Drury won a 54-53 overtime decision over tough Springfield Tech. Lee Reeves plunked in 2 easy layups to lead Drury in the overtime. Tom Kateley had 18, Dassatti 16, and Lee Reeves, playing great in the clutch had 11.

Drury High won a great honor for the school and North Adams when they won the Western Mass. Class L Championship by virtue of a great 61-59 comeback victory over Holyoke in overtime. Drury was behind by 13 in the 3rd quarter but tied it at the end 55-55. Kateley, Reeves and Dassatti all scored for Drury in the overtime. Kateley ended with 8, Shaun Sprague poured in 13. Carey scored 18, and Reeves 12. Joe Morse also got 10.

In the opening of the State Class L Tournament in Boston Garden, Drury lost a heart breaking 67-63 decision to Barnstable in a game attended by 18 bus loads of Devil supporters. Drury was behind most of the game but came back to go ahead on a Kateley basket. Carey Dassatti, playing with 4 fouls, sparked the Devil comeback. Joe Morse fouled out late in the game and this seemed to be the turning point against Drury. Carey Dassatti closed out his career with 19 while Sprague had 18 and Reeves 14.

It Was A Year For Victories

RIGHT: The net comes down after Drury crushed St. Joe (P) and won the NBL crown. BELOW: The NBL champs celebrate sweet victory.

LEFT: Coach Girardi receives trophy after the Western Mass. tournament game. BELOW: The Western Mass. Final scoreboard.

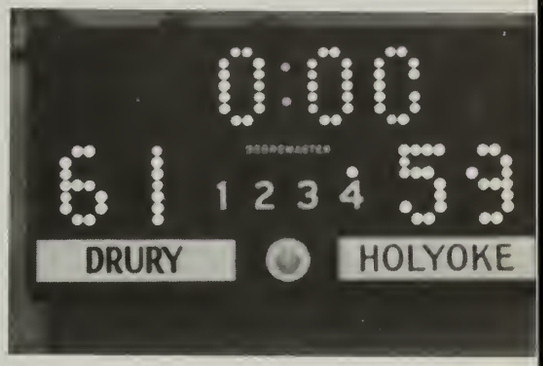

LEFT: Former Coach LaMarre congratulates Coach Girardi.
ABOVE: The Western Mass. Champs!

PEP CLUB MEMBERS: FRONT ROW: Nancy Fabricius, Pat Callahan, Linda Smith, Kathy Goss. ROW 2: Dale Therrien, Nanette Smith, Karen Cardillo, Terry Rennell, Claire Trimarchi. ROW 3: Theresa Taylor, Melissa Sprague, Shelley Lamarre, Sue Girardi, Mary Jane Betti. ROW 4: Lynn Boyer. MEMBERS NOT PRESENT: Barb Birkland, Diane Caproni, Janice DePaoli, Sue Trimarchi.
ADVISOR: Mr. Francis Quinn.

Pep Club

OFFICERS: Linda Smith, Pat Callahan, Kathy Goss, Nancy Fabricius.

Drury vs. Hoosac Valley.

The Pep Club tries to build up school spirit. Club members attend every football and basketball game to lead the cheering. The club also makes signs for pep rallies and games.

Getting ready for a rally.

Club members support the team.

California grapefruit?

The Juniors won first place with their snow sculpture.

Winter Carnival

Students helped to decorate for the dance.

The winner: Carol Clairmont.

Run, Terry!

Carol takes the lead.

RIGHT: Carnival Queen Kathy Williams and the Sophomore snow sculpture.

The Freshman sculpture took third place.

Hearts And Cupids

ABOVE: The dance

BELOW: The Queen and her Court.

Ski Teams

1971 SKI TEAM MEMBERS: ROW 1: Art Del Negro, Jeff Benoit, Phil Less, Captain Kurt Van Steemburg, George Quinn, Frank DePaoli, John Chilson. ROW 2: Coach Herbert Johnson, Jim Caffrey, Gary Robert, Steve Whitham, Dave Casey. ROW 3: Dick Coe, Paul Sweeney, Pete Van Steemburg, Mike Dougherty.

RIGHT: Captain Kurt Van Steemburg

ABOVE: SKI CLUB: ROW 1: L. Bianco, C. Brennan, P. Boudreau, F. DePaoli, S. Ott, J. Pedrin, N. Abuisi, M. Scully. 2: P. Foote, C. Casperson, J. Cramer. 3: P. Mancuso, J. Righi, D. Farinon, M. Rondeau, N. Moresi. 4: D. Bastien, P. Pringle, S. Macksey, P. Breen, S. Rudnick, B. Johnson, S. Valenti. 5: Most of the persons in these rows were not in Ski Club except for S. Bashevkin, A. Cantone, N. DelNegro, A. DelNegro, M. Finney, S. Emmons, K. Davis, J. Chilson, T. Carriddi, and a few others.

GIRLS' SKI TEAM: ROW 1: Dale Short, Capt. Joan Apkin, Janet Fabricius. ROW 2: Pat Boudreau, Terry Rennell. ROW 3: Lisa Bassi, Nicky Del Negro, Nancy Fabricius. ROW 4: Kim Davis, Sue Couture.
COACH: Mr. Francis Quinn
SKI CLUB ADVISOR: Mr. John Horahan

Nathanite Staff

HEAD PHOTOGRAPHER: Judy Whitcomb

EDITORS: Hannah Hardman, Kevin Riordan, Margie Neville

ABOVE: SPORTS STAFF: Phyllis Flaherty, Tom Cannity — Editor, Bob Galipeau, Bill Konopka, Dave Landry, Tim Davis, Art Wilk.

RIGHT: BUSINESS STAFF: Judy Mastalisz, Gloria Phaneuf, Bev Zona, Mary Lou Accetta, Pete Cantone — Editor, Joan Mapes, Mary Nevue, Peter D'Amico. MISSING: Jon Fessenden, Janice DePaoli, Diane Caproni.

ABOVE: SENIOR STAFF: Linda Gyurasz, Pat Bianco, Kathy Breen — Editor, Sylvia Merlini, Marcia Saunders. MISSING: Sue Houghton.
LEFT: FACULTY STAFF: Clair Angeli, Chris Walker, Arlene Lenhoff — Editor, Bev Dean.
BELOW: ACTIVITIES STAFF: Jody Sprague, Fran Magnifico, Joan Apkin — Editor, Phil Less, Nancy Riordan.

ADDITIONAL CREDITS: ASSISTANT PHOTOGRAPHERS: Mark Dargie, Paul Sweeney. Man of La Mancha phorographs by John Horahan. Senior candids by Kathy Breen, Sue Houghton, and Pat Bianco. Exchange candids on pages 110 and 111 courtesy of exchange members. Additional photographs courtesy of the North Adams Transcript, the Berkshire Eagle, and Fred Scerbo.
COVER: Carla Busl
Basketball artwork on page 81 by Judy Whitcomb.
ADVISOR: Mr. John Horahan
YEARBOOK REPRESENTATIVE: Mr. Leavitt Merrill of Taylor Publishing

1971 GYMNASTICS SQUAD: F. Beebe, J. Benoit, A. Del Negro, S. DePaoli, R. Martelle, K. McConnell, R. Pevoski, A. Pisano, M. Ponti, R. Shank, C. Suthers, G. Robert, D. Salavantis, M. Todd, J. Tremblay, D. Bailey, L. Bassi, B. Birkland, R. Dion, D. Shea, M. Thomann, P. Boillett, A. Cantone, D. Casey, T. Chesbro, C. Clairmont, S. Couture, L. DePaoli, R. Dickinson, J. Dilorenzo, N. Drury, C. Falcon, J. Farinon, A. Fulginiti, S. Jensen, J. Maroni, L. Tyler, M. Windrow. ADVISORS: Mrs. Anne Washburn, Mr. Herbert Johnson

RIGHT: Mike Ponti sings "The Star-Spangled Banner" to begin the 1971 Gymnastics Show.

Gymnastics

The very successful 1971 Gymnastics Exhibition was held in the late winter. The squad gave a fine performance. The many highlights of the show included the vaulting, tumbling, and free exercise routines pictured on this page.

ABOVE: THE PRIZE WINNERS, FROM LEFT TO RIGHT: Martha Coakley (1st); Brenda Waterman (2nd); and Philip Less (3rd). RIGHT: Philip, Martha, and Brenda perform.

The John H. Reilly Speaking Contest was held March 9, with 8 students participating. First prize was won by Martha Coakley for her selection from "The Glass Menagerie" by Tennessee Williams. Philip Less won second prize for his portrayal of Clarence Darrow in "The Trial of Henry Sweet." Brenda Waterman won third prize for her presentation of "Joan of Arc" by Bernard Shaw.

Other contestants were Carla Busl, Cheryl Klose, Janice Diggens, Kevin Riordan, and Paul Marino. Entertainment was provided by the Devil's Children.

John H. Reilly Speaking Contest

More Winter Scenes

Rehearsals began for "Man of La Mancha."

The Ski Club (note Mr. Horahan's Dr. Zhivago moustache) went to Killington for a day.

Craig Ghidotti demonstrated the art of classy ball control.

The Blue Devils won their third straight NBL crown.

Language Clubs

Pres. Tim Davis

In March 30 French Club members visited Quebec, Canada after many months of fund-raising and hard work. The group toured the city, visiting a school, St. Anne's Cathedral, and had a very enjoyable four days.

OFFICERS: Tim Davis, Pres., Barb Lapine, VP., Nancy Boisvert, Sec., Sue DePaoli, Treas.
ADVISOR: Mr. Armand Perreault

FRENCH CLUB. ROW 1: B. Lapine, S. DePaoli, K. Breen, C. Cowell. ROW 2: S. Tower, M. Gamari, D. Keating, P. Gageant. ROW 3: C. Laforest, M. St. Cyr, M. Trudeau, N. Riordan. ROW 4: C. Toye, M. Senecal, S. Sacco, S. Girardi, M. Betti. ROW 5: B. Primmer, P. Richards. ROW 6: K. Richards, P. Cardillo, D. Wood, B. DePaoli. ROW 7: Y. Lamoreaux.

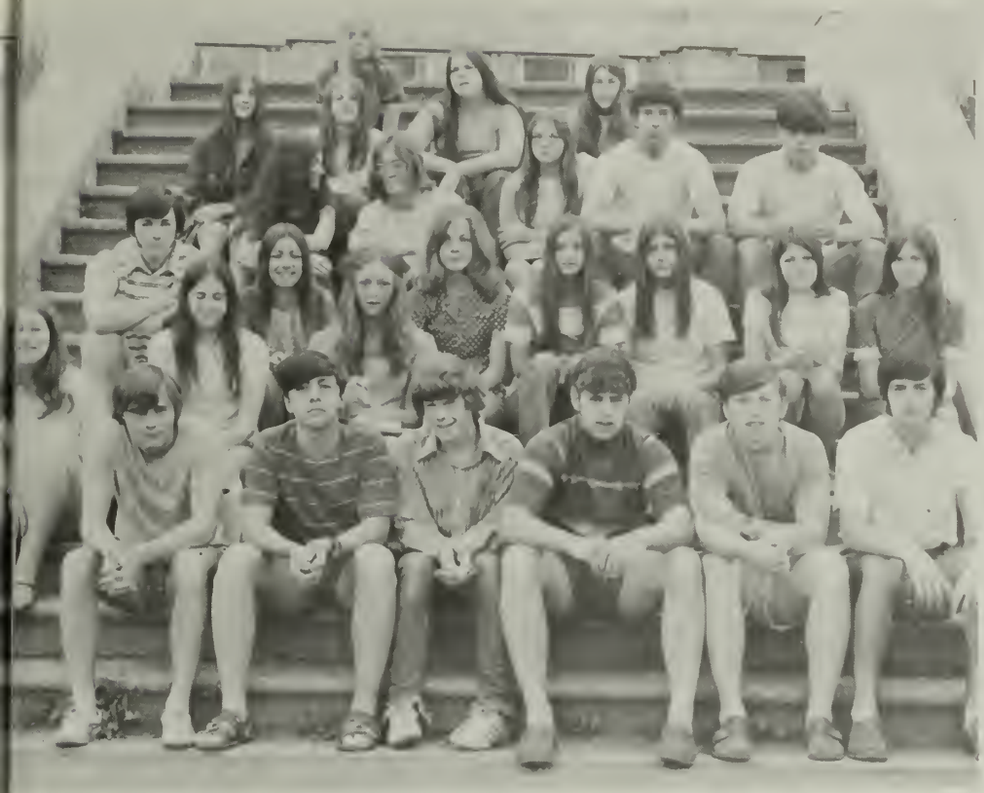

LEFT: ITALIAN CLUB. ROW 1: F. DePaoli, J. Pedrin, P. Van Steemburg, M. Crawford, P. Vadnais, R. Falkowski. ROW 2: J. Cramer, S. Ott, P. Boudreau. ROW 3: P. Breen, C. Casperson, D. Farinon, M. Rondeau, S. Lebeau, N. Moresi, J. Righi. ROW 4: L. Bianco, B. Gage (he doesn't look Italian), M. Scully, P. Mancuso, J. Chilson. ROW 5: L. Dilego, P. Pringle, D. Bastien, M. Abuisi. ROW 6: P. Foote.
OFFICERS: Kathy Gaspardi, Mary Benoit.
ADVISOR: Mr. Paul Degetegno.

SPANISH CLUB: S. Tower, C. Walker, S. Ott, P. Bianco, S. Leclair, C. Thurston. ROW 2: R. McConnell, S. Lamarre, N. Schmidt, D. Therrien. ROW 3: J. Yip, M. Taft, J. Trombley, C. Moulton, D. Farinon. ROW 4: E. Huband, D. Walker.
OFFICERS: Chris Walker, Pres., Mary Lou Accetta, VP., Pat Hansen, Sec., Sharyn Ott, Treas.
ADVISOR: Miss Carol Millette.
LEFT: Scenes of the trip to Spain, Summer, 1970.

Nu Sigma Epsilon

Sylvia Bashevkin
Nancy Beall
Jane Beer
Dorothy Beighley
Mary Benoit
Donald Bergeron
Debra Borowski
Patti Callahan
Nancy Chito
Sylvia Domenichini
Michael Dongherty
Jon Fessenden
Robert Freedman
Craig Ghidotti
Mary Ellen Godabout
Linda Grantham
Donna Hartman
Peter Laird
Marianne Lanone
Ronald Lanoue
Darlene Lemire
Paula Lussier
Janet Lentine
Judy Mastalisz
Stephen Nelson
James Noel
Elaine Passardi
Nancy Patryn
Ernest Pead
Sherry Pierce
Marilyn Pratt
Stephen Pytko
Terry Rennell
David Ross
Linda Smith
Shaun Sprague
Ruth Taft
Claire Trimarchi
Lionel Verrier
William Wildman
Mary Ellen Zoito

OFFICERS: Stephen Nelson, Pres.; Donald Bergeron, Vice-Pres.; Pat Callahan, Secretary; Sylvia Bashevkin, Treasurer.
ADVISOR: Mrs. Veronica DeGategno

Nu Sigma is for those juniors who have maintained an 85 average for 2½ years.

Mr. Drotter addressed the assembly.

Pro Merito

Mary Lou Accetta
Joan Apkin
James Armitage
Nancy Boisvert*
Kathryn Breen
Nadine Candiloro
Susan Canedy
Jacquelyn Clermont*
Martha Coakley*
Marcia Crews
Carey Dassatti
Timothy Davis
Sandra DeGrenier
Barbara DelNegro
Cynthia DiLorenzo*
Mary Eade*
Janet Fabricius*
Phyllis Flaherty
Patricia Hansen
Hannah Hardman
William Konopka
Arlene Lenhoff
Philip Less*
Kevin McConnell
Joan Mapes
David Nagle
Marjorie Neville
Dennis Pankievich*
Christine Peters
Richard Pevoski*
Gloria Phaneuf
Geoffrey Rieger
Kevin Riordan
Carol Snow
Gayle Tanner
Brian Tower
Kurt Van Steemburg
Deborah Veazie
Christine Walker*
Judith Whitcomb
Deborah Wood*
*High Honors

OFFICERS: Richard Pevoski, President; Martha Coakley, Secretary.
ADVISORS: Mrs. Marion Sweeney, Mr. Francis Noel.

Pro Merito is for those students who have maintained an average of 85% or better for 3½ years.

LEFT: Barbara DelNegro (top) and Philip Less receive their Pro Merito pins at the assembly.

DRURY HIGH SCHOOL

Spring Events

Randy Rankin of Wheatridge and his partner Jim Lapine.

Marge Neville and her partner? Sterling Saraud of Wheatridge.

Art DelNegro and his partner Dewey Bridge.

Drury-Wheatridge Exchange

The Wheatridge High School Exchange group arrived in North Adams at 8:00 p.m. on Friday, February 6. The members immediately went to the individual guest homes to become acquainted, though many attended the Hoosac Valley game. The week was spent touring, going to parties, and having fun.

The group toured the Clark Art Museum, along with the Sprague Electric Company, Arnold's, and the Transcript. On Wednesday, the group skied at Mt. Snow. The Kiwanis also sponsored a dinner-dance.

It was a very enjoyable week. The Colorado group was made up of a great bunch of people, and meeting some of them was a memorable experience. The Wheatridge group was impressed with the hospitality and friendship they experienced in North Adams. When the group left on Saturday, the Drury group had but one thought . . . COLORADO!!

Exchange members toured the Sprague Electric Company. L to R: Dewey Bridge, Bonnie Sprague, Jackie Clermont, Shelly Allen, Tom Hoyer, Sue Jurarta, Jeff Rautus, Karen Cooper and Barb Less.

On Wednesday, April 14, thirty-three Seniors boarded a Tiegens bus and headed for Bradley Field in Hartford. The Colorado trip had begun. After a plane ride which everyone (except Carey) enjoyed, the group arrived in Denver at 2:30. The temperature was 75 degrees.

That evening, the group went to Celebrity Sports Center in Denver, where you could bowl, swim, play slot cars or pinball machines.

After a party where everyone got to know each other, the next day was spent touring Denver. Drury students were treated to such wonders as driving on super highways (to go anywhere) at

TOP LEFT: On our way!
TOP RIGHT: Bill Rivard, Art DelNegro, Bob Lillard of Wheatridge, Kurt Van Steemburg.
RIGHT: Mary Lou Accetta, Pat Hansen, and Linda Parsons on top of the Rockies.
BELOW: At Arapahoe Basin
BELOW RIGHT: Ready, aim . . .

Photographs by Don Moulton, Bon Sprague, and Mary Lou Accetta. Many thanks.

speeds of 90 and up, temperatures in the 80's in April, and a standard of living many times higher than North Adams.

The group had a very enjoyable week. Club members skied at Arapahoe Basin, toured Coors Brewery, went to Redrocks National Park, had an International Dinner, toured Coors Brewery, went shopping, and toured Coors Brewery, paying especial attention to the comfortable courtesy lounge.

The Wheatridge families were warm hosts, and it was a very enjoyable trip.

Deb and Bob

Bob, Hawk, Tim and Kurt

TOP: Hawk, Kurt and Don relax at the Air Force Academy.
MIDDLE LEFT: The Academy chapel.
ABOVE: OUTSIDE OF WHEATRIDGE HIGH SCHOOL: L to R: Jackie Clermont, Pat Hansen, Sue DePaoli, Deb Wood, Barb Less.
EXCHANGE OFFICERS: Tim Davis, Phil Less, Nancy Boisvert, Kathy Breen.
ADVISORS: Mrs. Washburn, Mr. Whitney, Mr. Horahan.

Dulcinea is abducted by the muleteers.

Quixote is going to hold vigil in the innyard.

"What has emerged from many weeks of rehearsal is a production which is not only colorful and moving, but one which surpasses in its professionalism any high school production this reviewer has ever seen."

Jane Wise Pierce

The school production of "Man of La Mancha," justly deserved Miss Pierce's praise, for it was skillfully produced, professionally presented, and thoroughly enjoyable entertainment.

The play, based on the life and works of Miguel de Cervantes, centers around Don Quixote, a prisoner of the inquisition, and his fantasies concerning his knighthood. The action takes place in a dungeon in Seville, where Quixote and his loyal friend Sancho meet an assortment of characters which in Quixote's mind become the people of a medieval inn. The Padre and Dr. Carrasco attempt to bring Quixote back to reality. He takes ill, and yet at the end he unflinchingly faces death by the inquisition. The play was all at once funny, stirring, and touching.

Quixote sings to Dulcinea.

To each his Dulcinea.

Man Of La Mancha

"Golden Helmet of Mambrino"

CAST OF CHARACTERS

Don Quixote . . . . . Stephen Sacco
Sancho . . . . . John Taft
Aldonza . . . . . Mary Neveu
The Innkeeper . . . . . Mike Ponti
The Padre . . . . . Ernest Pead
Dr. Carrasco . . . . . Michael Maynard
Antonia . . . . . Deborah Veazie
The Barber . . . . . Stephen Deane
Pedro . . . . . Kevin Sprague
Anselmo . . . . . David Landry
The Housekeeper . . . . . Claire Angeli
Jose . . . . . Jerry Bliss
Juan . . . . . Mark Dargie
Paco . . . . . Paul Jacques
The Dancing Horse . . Katherine Flaherty
The Dancing Mule . . . . . Joan Mapes
Maria . . . . . Martha Coakley
Fermina . . . . . Carla Busl
The Captain . . . . . Philip Less
The Dancer . . . . . Susan LaForest
Guards . . . . . Peter Breen
David Toomey
Robert Green
Charles Boucher

DIRECTION: Mr. Paul O. Gravel
MUSICAL DIRECTION: Miss Mary S. Bennett
SINGING DIRECTION: Miss Virginia E. Hussey
CHOREOGRAPHY: Gaylord Stauffer
SETTING: Mr. Francis Quinn
LIGHTING: Redesigned and executed by Peter Cantone.

It is impossible to list all the members of the large crew who helped make the play a success. The members of the production and public relations staffs deserve many thanks.

The Moorish Dancer

Captain of the Inquisition

Knight of Mirrors

weakened after combat with muleteers.

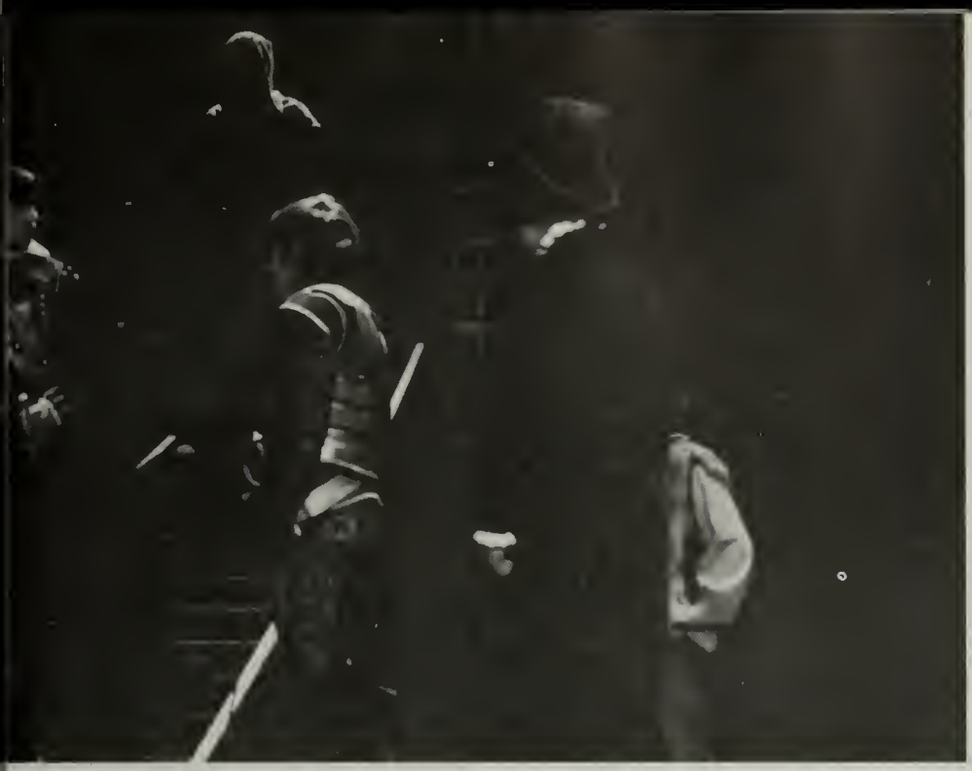

ORCHESTRA: Carol Mapes, Debra Borowski, Ronald Lively, Brian Hess, Jeffrey Delisle, George Forgea, John Paquette, David Somers, Jon Fessenden, David Dickinson, John Petri, Stephen Murray, M. Robert Snyder, Gaylord Stauffer.

Quixote sings a song of victory.

Student Council

ROW 1: Ed Allard, Kurt Van Steemburg, Carey Dassatti, Sue Canedy, Janet Fabricius, Chris Brennan. ROW 2: Sharman Ott, Tracy Clough, Heather Corsi, Art DelNegro, Carol Cutler, Carla Daugherty. ROW 3: Dave Angeli, Pat Callahan, Claire Trimarchi, Nicky DelNegro, Joe Jammalo. ROW 4: Dick Dassatti, Nancy Boisvert, Dave Libardi, Debby Wood, Barb Lapine, Janet Berry. ROW 5: Jeff Rougeau, Alex Daugherty, Bill Less, Paula Lussier. ROW 6: Deb Johnson, Peter Mancuso, John Chilson, Nancy Fabricius. ROW 7: Steve Nelson.
ADVISORS: Mr. Francis Quinn, Miss Margaret Stewart.

ABOVE: STUDENT COUNCIL OFFICERS: L TO R: FRONT: Sue Canedy, Secretary; Janet Fabricius, Treasurer; Chris Brennan, Parliamentarian. BACK: Carey Dassatti, VP: Kurt Van Steemburg, Pres.

The Student Council exists for the benefit of the students. It is a channel through which student ideas and opinions may be voiced. It is also an instrument for student action. By sponsoring events such as Field Day and Winter Carnival, and obtaining changes in policy for the benefit of the students (such as the installation of the telephone at left), the council attempts to fulfill its role.

BELOW: Girls tug-of-war at Field Day.

Snowshoe races at Winter Carnival.

RIGHT: Kurt Van Steemburg in the long jump.
BELOW: Dick Pevoski pole vaults.
BELOW RIGHT: Dale Beverly in the two-mile.

Track

LEFT: Coach Herbert Johnson, Co-Capt. Kurt Van Steemburg, Co-Capt. Carey Dassatti, Ass't. Coach Ray Willis.
BELOW: TRACK TEAM MEMBERS: SITTING: R. Taskin, F. DePaoli, J. Dilorenzo, M. McKone, P. Maroni, J. Bourdon, A. Wilk, J. Goodell, E. Lapine. KNEELING: P. Chito, G. Robert, J. Caffrey, D. Shea, D. Trottier, R. Goodermote, D. Bergeron, B. Reeves, D. Beverly, P. Mancuso, R. Falkowski, L. Potvin, E. Wilk, M. Falcon. STANDING: Coach Johnson, T. Cannity, D. Pevoski, T. Nuvallie, E. Allard, D. Angeli, A. DelNegro, Co-Capt. K. Van Steemburg, Co-Capt. Carey Dassatti, C. Cook, M. Shartrand, B. Chalifoux, B. Walsh, B. Rivard, F. Beebe, Coach Willis.

TRACK REVIEW

The 1971 track season started out on an optimistic note, with a large number of lettermen returning. However, the season proved disappointing. Drury defeated Turner's Falls 81-59, and also Wahconah 94-46, but the Devils lost to Hoosac Valley (76-64); Taconic (76-64); Pittsfield (116-24); Mohawk (75-65) and Mt. Greylock. The season record was 2-5.

Leading scorer for the year was Co-Capt. Carey Dassatti with 68 points. Ed Allard had 54¾ points.

TOP: Kurt Van Steemburg comes in in the 100.
LEFT: Coach Johnson
ABOVE: Tom Cannity in the two-mile.

LEFT: Running the 220.
LEFT CENTER: Bill Rivard throws the javelin.
BELOW: Running the hurdles.

Other high scorers were Co-Capt. Kurt Van Steemburg and Dick Pevoski with 36, Brian Chalifoux with 30, Ed Wilk and Fran Beebe with 21, Bill Rivard and Frank DePaoli with 20, Roger Goodermote with 19 and Paul Chito with 17¼. Other scorers for the year were John Goodell, Rich Taskin, Art DelNegro, Bill Reeves, Dave Angeli, Larry Potvin, Craig Cook, Tony Nuvallie, Mike Falcon, Dan Shea, Tom Cannity, Dale Beverly, Art Wilk, Don Bergeron, Lionel Verrier, and Peter Maroni. Senior Fran Beebe came in third in the two-mile at Western Mass., breaking the school record with a 10:17 time. Frank DePaoli and John Goodell were elected Co-Captains for 1972.

Blue Devil Baseball

Co-Captains Tom Hafner and Steve Nelson, Coach Tom McGrath

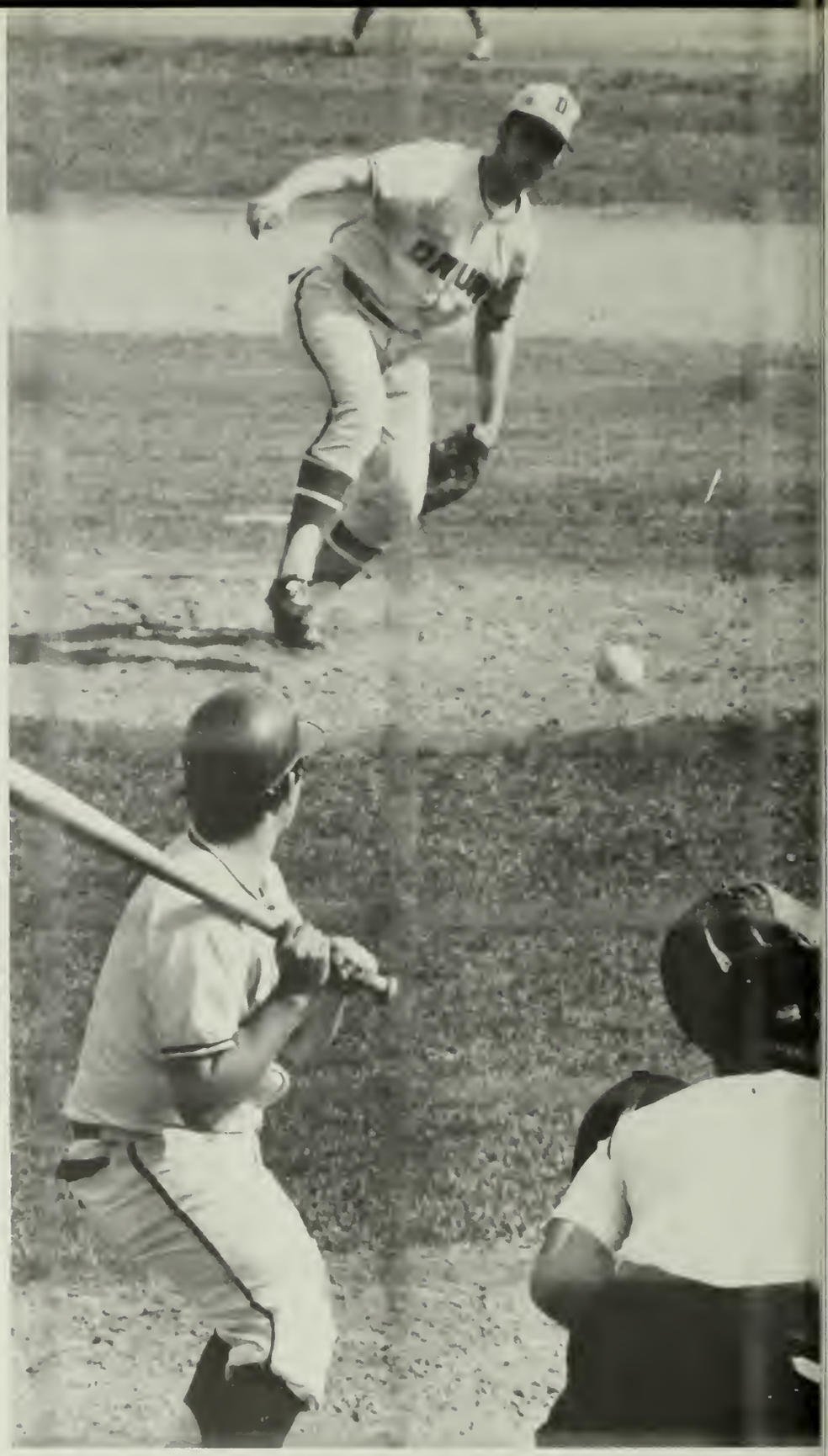

Matt Crawford pitches against St. Joe N.A.

VARSITY BASEBALL TEAM: ROW 1: K. Bullett, Co-Capt.; S. Nelson, Co-Capt.; T. Hafner, M. Crawford, T. Kateley, C. Ghidotti. ROW 2: D. Puppolo, D. Libardi, D. Andreatta, P. Foote, R. Thomas, J. Simon. ROW 3: J. Jammalo, G. Galli, B. Bilger, D. Bosley. ROW 4: Coach McGrath, D. Racette, M. Emmons.
BELOW: George Galli is safe in Drury-St. Joe game.

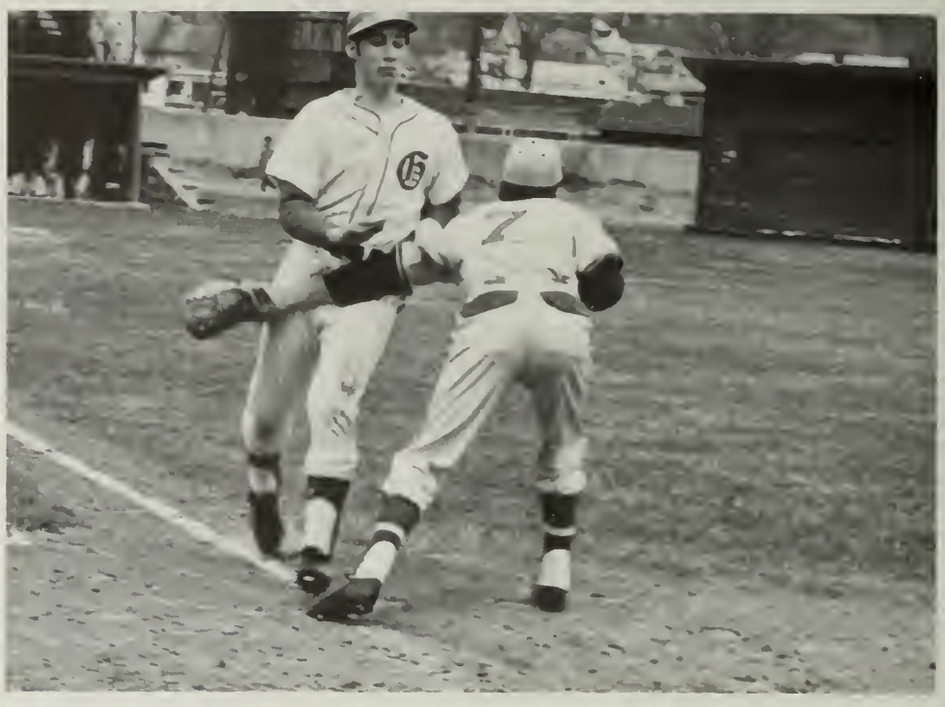

RIGHT: Out! Drury-Mt. Greylock game.
BELOW: Another out.

George Galli and Ron Thomas team up for a catch against Taconic.

BASEBALL SEASON REVIEW

Amherst	3-7
Mt. Anthony	8-7
Commerce	8-11
Amherst	3-4
Classical	10-6
Mt. Greylock	9-3
Taconic	6-5
St. Joe (N.A.)	4-2
Pittsfield	1-7
Commerce	17-4
Wahconah	3-10
St. Joe (P)	6-13
Hoosac Valley	1-2
Mt. Greylock	3-4
Taconic	8-1
St. Joe (N.A.)	10-0
Pittsfield	5-12
Wahconah	2-4
St. Joe (P)	4-5
Hoosac Valley	2-42
Season record	8-12

This year there was only one senior on the team. Next year, however, twelve lettermen will return. Tom Kateley was the year's leading hitter with a .342 average, followed by Steve Nelson with .333. The two also broke the school honor roll record, each getting 131 points. Nelson also broke the stolen bases record of 20 set in 1967 by Willie Brooks, stealing 24. Tom Hafner and Steve Nelson were elected Co-Captains for 1972. The season provided good experience for the young team, and next year promises to be a good one.

RIGHT: Safe at 1st.
BELOW: The Drury bench was not a happy place at the Hoosac Valley game.

ABOVE: Ariozzi of Hoosac is out at home.
LEFT: More Drury-Hoosac Valley action.
A picture of the Junior Varsity Baseball Team was unavailable at time of publication.

Memorial Day 1971

Senior President Allard

Treasurer Deb Veazie

Marching out.

The girls follow the procession and place flowers at each memorial tree.

On Friday, May 28, the traditional, solemn Memorial Day ceremonies were held. The Chorus sang, and the guest speaker was Mr. Girardi. The band also played several patriotic selections. The ceremony was highlighted by the placing of memorial flowers by the Senior girls.

Raising the flag.

The procession continues.

LEFT: Joan Mapes and Fran Magnifico place the flag and flowers.
ABOVE: The flag flies half-mast in honor of the nation's war dead.

Faces Of Spring

On Tuesday, June 8, the Senior Farewell assembly was held. The Seniors, impressive in their blue and white gowns (and tassels that kept getting in the way) marched into the auditorium and took their seats for the last time. Awards were given, the Class of 1970 presented their gift, and Mr. Stephen Long of the school committee was guest speaker. The Folk Group and the band played selections.

The Seniors march in.

ABOVE: Council President Kurt Van Steemburg receiving his certificate.
ABOVE CENTER: Philip Less and Nancy Boisvert read the class history.
RIGHT: Mr. Stephen Long, guest speaker, addresses the student body.

Farewell, Seniors

President Ed Allard

The Devil's Children performed.

Senior track men receive their letters and certificates from Coach DelNegro.

Senior Week 1971: Class Banquet

RIGHT: Reading the will to the teachers.
FAR RIGHT: Mr. DelNegro speaks.

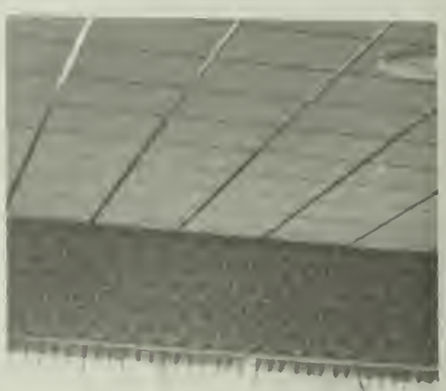

The 1971 Senior Week activities opened with the Class Banquet, held Wednesday evening at the Eagles Hall on Curran Highway. The Class Will to the teachers was read, and the Class was toasted. The 1971 yearbook editors presented Mr. Francis Quinn with his yearbook dedication picture.

LEFT: Presenting the yearbook dedication to Mr. Quinn.
BELOW: Assistant Superintendent Maroni gives his message to the Class.

Class Night

The annual Class Night was held Thursday evening in the auditorium. Forty-eight seniors received the various types of awards given, ranging from medals of excellence in particular subjects, local scholarships, and Pro Merito statuettes. A total of $137,000 was awarded.

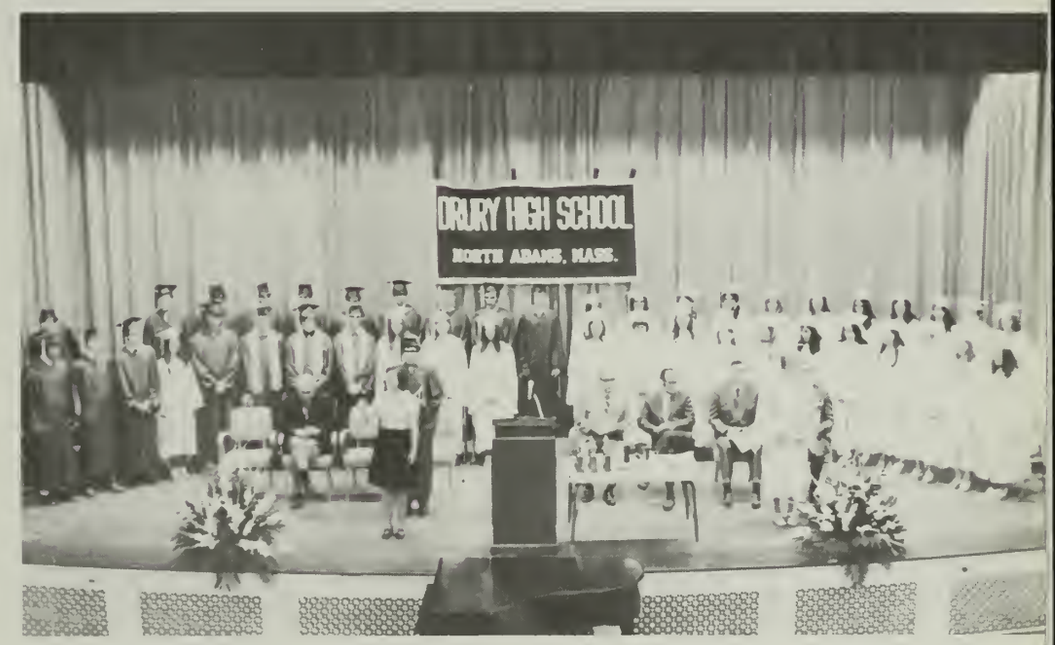

$137,000 In Scholarships Awarded

The annual Junior-Senior Prom was held Friday, June 18, at the McCann School Gym. The theme was "Dutch Holiday." About 150 couples attended the affair, which was highlighted by the Grand March and selection of the Queen and her court. Music was by the Continentals.

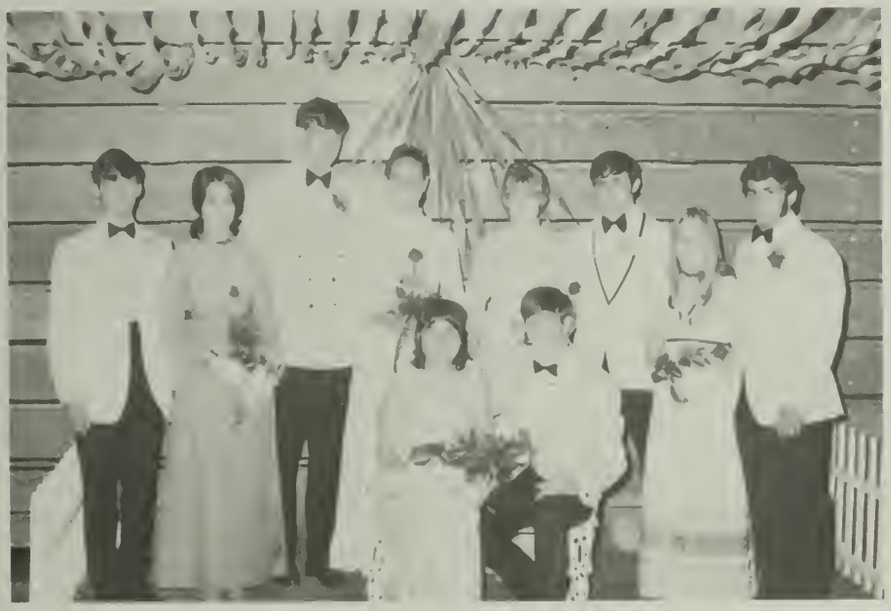

ABOVE: The Queen Martha Coakley and her escort Kurt Van Steemburg.
LEFT: Queen, Court, and escorts. L to R: Kevin Riordan, Debra Johnson; Carey Dassatti, Susan Canedy; Queen Martha Coakley, Kurt Van Steemburg; Dona Atwood, Ron Lefevre; Deborah Veazie, David Angeli.

"Dutch Holiday"

Sunday, June 20, 1971

192 Seniors graduated at Noel Field on Sunday, June 20, the culmination of four years of work at Drury High School. Miss Jacquelyn Clermont was the Honor Essayist. Her speech was entitled "We Will Succeed." Guest speaker was the Rev. Walter Gaffney.

President of the class Edward Allard and Girl's Vice-President Nancy Boisvert read the class roll, and Mayor Joseph Bianco awarded the diplomas. The Alma Mater and the Class Ode were sung under the direction of Miss Hussey. Finally, diplomas firmly in hand, the class marched out to the beat of "Pomp and Circumstance," and reaching the limits of the field, threw their caps in the air as a symbol of gladness and triumph. High school was over.

"The future lies not in the hands of Fate, but our own."
Motto of the Class of 1971

Classes

RIGHT: Freshman Speaking Contest Participants. FRONT: Carol Clairmont, Andrew Lebowitz. BACK: Sharon Rudnick, Malia Windrow. MISSING: Lory Batease.

Freshmen

The Freshman Speaking Contest was held in November. Malia Windrow won 1st prize for her reading of "The Friendly Giant;" Lory Batease won 2nd for selections from "My Fair Lady;" and Sharon Rudnick won 3rd for selections from "West Side Story." Andrew Lebowitz and Carol Clairmont also participated.

LEFT: FRESHMAN STUDENT COUNCIL MEMBERS: FRONT: Jeff Rougeau, Dick Dassatti, Janet Berry. REAR: Alex Daugherty, Bill Less.

FRESHMAN RECEPTION QUEEN AND COURT: FRONT: Dale Therrien, Melissa Sprague, Carol Mapes. REAR: Dayle Dydowitz — Queen; Sharon Bashevkin.

Decorating for Winter Carnival.

Sophomores

RIGHT: SOPHOMORE CLASS OFFICERS. Front: Nancy Fabricius, President; Ellen Lebowitz, Secretary; Back: Nicky DelNegro, Vice-President; Sue Sacco, Treasurer.

ABOVE: Decorating for the frolic.

LEFT: QUEEN AND COURT OF THE SOPHOMORE FROLIC. L. to R.: Sharon Tower, Cathy McNulty, Mary Abuisi, (Queen), Beverly Dostie, Marla Murphy. BACK: ESCORTS. L. to R.: Art Wilk, Mike Dougherty, John Pedrin, Matt Crawford, Gary Ghidotti.

RIGHT: The Junior Class selected Stephen Nelson as Boys' State representative with Craig Ghidotti as alternate.

Claire Angeli and Cheryl Casperson

Pat Therrien

Denise Bastien shows the Field Day audience the do's and don'ts of polite eating.

Juniors

LEFT: JUNIOR CLASS OFFICERS: Steve Nelson, Pres.; Patti Callahan, Vice-Pres.; Claire Angeli, Secretary; Sue Lebeau, Treasurer.

B-E-A-T!!

Junior Steve Sacco played the lead in "Man of La Mancha."

Marching to Field Day festivities.

RIGHT: MOST LIKELY TO SUCCEED. Martha Coakley, Kurt Van Steemburg

ABOVE: CLASS DEVILS. Libby O'Brien, Dave Daugherty

Senior Personalities

RIGHT: BEST ATHLETES. Carey Dassatti, Eloise Gattuso

The pictures of the following personalities were taken but could not be printed because of a camera malfunction:

SHYEST: Carol Snow, Kevin McConnell
MOST STUDIOUS: Jacquelyn Clermont, Richard Pevoski
CLASS FLIRTS: Kathy Eade, Rick Windrow

LEFT: DID MOST FOR DRURY. Nancy Boisvert, Ed Allard

ABOVE: CLASS CHATTERBOXES. Deborah Wood, Mike Ponti

Mary Lou Accetta

Edward Allard
"Ed"

Linda Altiere

Donald P. Andreatta
"Don"

David Angeli
"Angelo"

Michael Angeli
"Ang"

Joan Apkin
"Apkins"

James Armitage
"Jim"

Dona Atwood

Frances Baker
"Fran"

RIGHT: SENIOR CLASS OFFICERS. Front: Ed Allard, President; Art Del-Negro, Vice-President. Back: Joan Apkin, Secretary; Deborah Veazie, Treasurer; Nancy Boisvert, Girl's Vice-President.

Beverly Ballou
"Bev"

Francis Beebe
"Fran"

Michael Belanger
"Satch"

Jeffrey Benoit

Sandra Berard

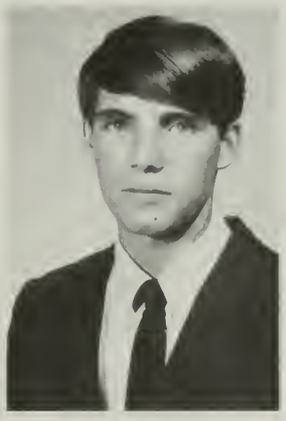

Frances Berasi
"Fran"

Stephen Betti
"Bibes"

Diane Beverly

Patricia Bianco
"Pat"

Charles Blake
"Dr. Blake"

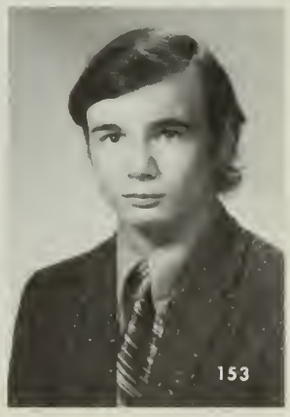

Nancy Boisvert

Galen J. Bolte

Kathryn A. Breen
"Kath"

Peter E. Breen
"Pete"

Anthony Brondoni
"Tony"

Marjorie Brooks
"Brooksie"

Jeffrey Burdick
"Jeff"

Carla Busl

Jean A. Butler

Nadine Candiloro

Susan Canedy

Thomas Cannity

Peter Cantone

Gailanne Cariddi

Brian Chalifoux
"Turtle"

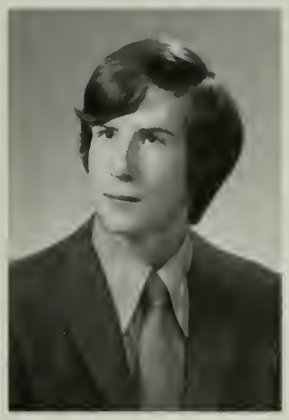

Thomas Chalmers
"Tec"

Kimball F. Chambers
"Kim"

Mark Chenail
"Gamba"

Kathleen Cirullo

Jacquelyn Clermont
"Jackie"

Martha Coakley

Diane M. Codogni

Richard Coe

Craig Cook
"Cookie"

Patricia Cook
"Cooker"

Ernest Cote
"Ernie"

Carole F. Cowell
"Fern"

Marcia Crews

Gayle A. Cutler

Debra A. Dailey
"Debbie"

Cynthia D'Amico
"Cindy"

Carey E. Dassatti

David C. Daugherty
"Snail"

Sally Davine
"Sal"

Timothy J. Davis
"Tim"

Rita Dawson

Sandra DeGrenier
"Sandy"

Arthur N. Del Negro
"Art"

Barbara Del Negro
"Barb"

Debra Denault
"Dee Dee"

Susan DePaoli
"Sue"

Valerie Dickinson

Robert De Santy

Cynthia DiLorenzo
"Cindy"

Evelyn DiSanti
"Eve"

Mary Eade
"Kathy"

Margaret Ebert
"Maggie"

Paula England

Janet Fabricius
"Jan"

David Faucher
"Fauch"

Nathan Finney
"Nate"

Phyllis Flaherty
"Flare"

William L. Flaherty

Linda Foster
"Lin"

Deborah Gage
"Deb"

Robert Galipeau
"Bobby"

Eloise Gattuso
"El"

Christine George
"Crissy"

Margery Gilman

William Girardi
"Bill"

Shirley Giulino
"Shirl"

Linda Goewey

Laurie Gould

Rose Marie Guertin
"Rozetta"

Linda Gyurasz

Patricia Hansen
"Trisha"

Hannah Hardman

Deborah Hartman

Stephen Heelan
"Heelan"

Glen C. Heinrich

JoAnn Hilchey

Lawrence J. Hopkins
"Hopper"

Susan Houghton
"Suzie"

Anita Jillson

Debra Johnson
"Deb"

Debra A. Jones
"Debbie"

Rosemari Jones
"Shorty"

Stephen Kaigle

Lynn M. Kateley

Diane Kemp
"Di"

Michael Kirby
"Mike"

Thomas Komorek
"Tom"

William Konopka
"Moose"

Karen Kozlowski
"K. K."

Dennis La Bonte
"Yaz"

Susan La Forest
"Sue"

David Landry
"Lander"

Lynn A. Landy

James Lapine
"Jim"

Mark LaVersa

Suzanne LeClair
"Susanita"

Ronald Lefevre
"Lefty"

Arlene Lenhoff
"Arl"

Nadine LeSage

Barbara Less
"Barb"

Philip Less

Lawrence Lesure
"Larry"

Laurie Lisee
"Chit"

Debra A. Lloyd
"Lloyd"

Edward Luscia
"Hippo"

Frances A. Magnifico
"Fran"

Jeanette Maloney

Joan Mapes

Robin Martelle
"Rob"

Samuel Martin

Marie Maselli

Michael Maynard

Lorraine Mazza
"Toad"

Kevin McConnell

Sylvia Merlini
"Syl"

Carol Modena
"Moe"

James Morocco
"Jimmy"

William Morris
"Bill"

Donald Moulton
"Moult"

Duane Mundy

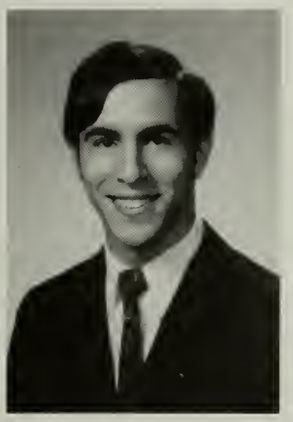

David Nagle
"Nage"

Mary Neveu

Marjorie Neville
"Marge"

Anthony Nuvallie
"Tony"

Sharyn Ott

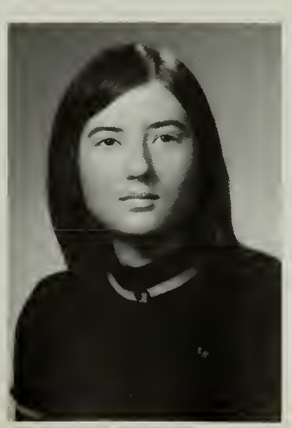

Lizbeth O'Brien
"Libby"

Thomas O'Connor
"Tom"

Dennis Pankievich
"Denny"

Paula Pankievich
"Pank"

Christine Peters
"Tini"

Richard J. Pevoski
"Dick"

Gloria Phaneuf
"Gee"

Anthony Pisano
"Tony"

Michael Ponti
"Ponts"

Cynthia Pringle
"Cindy"

Mary Raedel
"Betsy"

Geoffrey Rieger
"Blue"

Denise Richards
"Din"

Kevin T. Riordan
"Kev"

William Rivard
"PF"

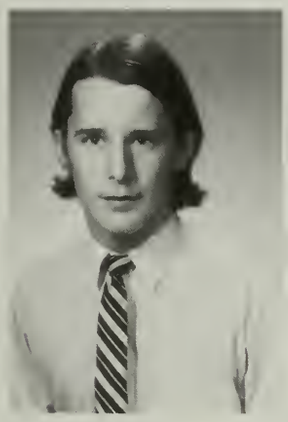

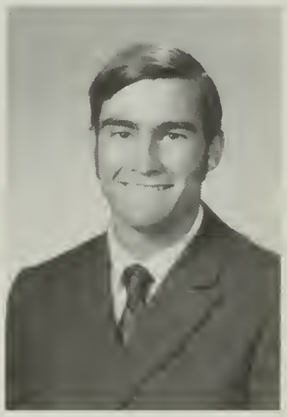

Donna Roach
"Ronna"

Annette Rondeau
"Nette"

Gail Rondeau

Paul R. Ruzicka

Mari L. St. Cyr

Jill M. Sanders

Randy L. Shank

Jane Shapiro
"Joplin"

Michael Shartrand
"Shark"

Dale A. Short

Carol A. Snow

Bonnie L. Sprague
"Bon"

Kevin Sprague
"Country"

Catherine Suthers
"Cathy"

Gayle L. Tanner

Kathleen (Tatro)
Letourneau
"Kathy"

George Taylor
"Tails"

Mary Ann Testa

Brian Tower

Diane Traugut

Deborah A. Vallieres
"Debbie"

Shirley Valotta
"Shirl"

Kurt A.
Van Steemburg
"Van"

Deborah Veazie
"Veaz"

Christine Walker
"Spaz"

Daniel Viall

Everett J. Weeks

Judith A. Whitcomb
"Buzzard"

Paula L. Wilk

Beverly Williams
"Bev"

Ann M. Wilton

Richard Windrow
"Rick"

James Wolfe
"Zupo"

Deborah Wood
"Petch"

Anne Zappula

Francis Zappula

Walter Rogowski

Walter, a victim of muscular dystrophy, graduated this year after completing a five-year home tutoring program. Walter was personally presented his diploma at his home by Mr. Drotter and Mayor Bianco. The Class of 1971 wishes its congratulations and best wishes on their fellow member.

LEFT: The seniors march to graduation, the last event of their high school lives.

MARY LOU ACCETTA
107 Brooklyn St.
F.T.A.; Yearbook; Spanish Club, 4 V. Pres.; Nu Sigma; Exchange; Pro Merito; Prom Comm.; School Play Crew; S.C.N.D.

EDWARD ALLARD
56 Galvin Rd.
V. Football, 4 Capt.; Track Team; Prom Comm.; Ring Comm.; S.C.N.D.; Honor Sweater; Varsity Club, 4 V. Pres.; Nu Sigma Sec.; Junior Class Pres.; Student Council

LINDA ALTIERE
91 Yale St.

DONALD P. ANDREATTA
112 Francis St.
V. Football; Ski Club; V. Baseball; Drivers Ed.; Varsity Club

DAVID ANGELI
96 Maple St.
V. Football; Track; Varsity Club; Exchange; Student Council; Ring Comm.; Prom Comm.; School Play Crew; Spanish Club

MICHAEL ANGELI
Monroe Bridge
Gymnastics; Exchange; Drivers Ed

JOAN APKIN
19 East Quincy St.
Band Honor Sweater; Ski Club; French Club; Junior Class Sec.; Nu Sigma; Prom Comm.; Jr. Class Play Crew; Soph. Frolic Comm.; Senior Class Sec.; Exchange; Yearbook; Newspaper

JAMES ARMITAGE
45 Highland Ave.
Honor Sweater; Nu Sigma; Drivers Ed.; Exchange; Interclass Basketball

DONA ATWOOD
27 Monroe St.

FRANCES E. BAKER
35 East Quincy St.
Band; Chess Club; Drivers Ed.; F.S.A.; Jr. Class Play Cast

BEVERLY BALLOU
1409 Mass. Ave.
Ski Club; Gymnastics; Prom Comm.; V. Cheering; Drivers Ed.; Italian Club; Soph. Frolic Comm.

FRANCIS BEEBE
Crossrds. Clarksburg
J.V. Football; Track; Gymnastics; X-Country; Chess Club

MICHAEL BELANGER
Welsh Rd., Clarksburg
Gymnastics; Drivers Ed.

JEFFREY LYNN BENOIT
115 Rich St.
Drivers Ed.; Ski Team; Gymnastics

FRANCES BERASI
1041 Mass. Ave.
Gym Leaders; Drivers Ed.; Prom Comm.; Italian Club; Jr. Class Play Crew; Soph. Frolic Comm.

STEPHEN BETTI
1058 Mass. Ave.
Drivers Ed.

DIANE BEVERLY
Main Rd., Stamford

PATRICIA E. BIANCO
130 Marion Ave.
Gym Leaders; Pep Club; Jr. Class Play Crew; F.T.A.; Prom Comm.; Drivers Ed.; Soph. Frolic Comm.; Yearbook; Spanish Club; Exchange

CHARLES M. BLAKE JR.
Church St.
Chess Club

SANDY BERARD
Stamford, Vt.

NANCY BOISVERT
45 Williams St.
Honor Sweater; Drivers Ed.; F.T.A., V.-Pres.; Nu Sigma; Soph. Frolic Comm.; Prom Comm.; French Club Sec.; Yearbook; Honor Plaque; Pro Merito; Jr. Class Play Crew; Student Council; Exchange Sec.

GALEN J. BOLTE
729 Mass. Ave.

KATHRYN ANN BREEN
180 Marion Ave.
Fresh. Speaking Contest; F.T.A.; Drivers Ed.; Soph. Frolic Comm.; Nu Sigma; Honor Sweater; Yearbook; Jr. Class Play Cast; Prom Comm.; Pro Merito; J.V. Cheerleader; Exchange Treas.; French Club; School Play Crew

PETER E. BREEN
771 Mass. Ave.
Ring Comm.; Prom Comm.; Soph. Frolic Comm.; Ski Team; X-Country Team; V. Football; Class Play Crew; Varsity Club

ANTHONY BRONDONI
137 State St.
Gymnastics; Drivers Ed.

MARJORIE BROOKS
15 Hermon Ave.
Gymnastics

JEFFREY S. BURDICK
So. Country Rd., Florida
Drivers Ed.

CARLA J. BUSL
84 Holbrook St.
Gymnastics; Soph. Frolic Comm.; Prom Comm.; Newspaper; Jr. Class Play Cast; School Play Cast; J.H. Reilley Speaking Contest

JEAN BUTLER
Basin Rd., Stamford

NADINE CANDILORO
Middle Rd., Clarksburg
Honor Sweater; F.T.A.; Drivers Ed.; Nu Sigma; Jr. Play Crew; Pro Merito; Prom Comm.; V. Cheerleader; S.C.N.D.

SUSAN R. CANEDY
17 Overlook Terr.
Fresh. Speaking Contest; Student Council Sec.; Ski Club; Drivers Ed.; J.V. Cheerleader; Nu Sigma; Soph. Frolic Comm.; Prom Comm.; V. Cheerleader Capt.; Jr. Class Play Crew; Pro Merito

THOMAS CANNITY
4 Church Hill
Chorus; X-Country Co-Capt.; Soph. Frolic Comm.; S.C.N.D.; Drivers Ed.; Prom Comm.; Jr. Play Cast; Newspaper; Varsity Club; Yearbook

PETER CANTONE
11 Montana St.
Band; Track; F.S.A.; Soph. Frolic Comm.; Folkgroup; Jr. Play Cast; Prom Comm.; School Play; Lighting Direct.; Yearbook

GAILANNE CARIDDI
130 Franklin St.
Newspaper; Pep Club; Jr. Play Cast

BRIAN CHALIFOUX
310 East Main St.
Ski Club

THOMAS E. CHALMERS
Musterfield Hts., Clarksburg
Drivers Ed

KIMBALL F. CHAMBERS
Monroe
Jr. Play Cast; Chorus

MARK CHENAIL
460 North Eagle St.
Italian Club

KATHLEEN CIRULLO
16 Hooker St.
Gym Leaders; Drivers Ed.; Soph. Frolic Comm.; Prom Comm.; Italian Club

JACQUELYN CLERMONT
63 Phelps AVe.
Chorus; Nu Sigma; Honor Sweater; F.T.A.; Soph. Frolic Comm.; S.C.N.D.; Newspaper; Honor Plaque; Jr. Play Crew; French Club; Exchange; Pro Merito; School Play Crew

MARTHA MARY COAKLEY
32 Highland Ave.
Newspaper; Ski Club; J.H. Speaking Contest; School Play Cast

DIANE MARIE CODOGNI
Tunnel St., Readsboro, Vt.
Soph. Frolic Comm.; Exchange; F.T.A., Pres. 4; Italian Club

RICHARD COE
Readsboro, Vt.
Ski Team; Track

CRAIG COOK
1360 South Church St.
Band; Track; Varsity Club; Spanish Club; Jr. Play Cast

PATRICIA COOK
517 Union St.
Chorus; Gymnastics; Soph. Frolic Comm.

ERNEST COTE
123 Front St.
Drivers Ed.

CAROLE FERN COWELL
10 Mohawk Terr., Florida
Drivers Ed.; Gymnastics; Folk Group; French Club

MARCIA CREWS
497 West Main St.
Gymnastics; Ring Comm.; Pro Merito

GAYLE ARLENE CUTLER
495 Union St
Soph. Frolic Comm.; Drivers Ed.; Folk Group

DEBRA ANNE DAILEY
11 Hoosac St.
Chorus; Gymnastics; Soph. Frolic Comm.; Prom Comm.; Drivers Ed.; School Play; Jr. Play Crew

CYNTHIA D'AMICO
19 Bracewell Ave.
Gymnastics; Drivers Ed.; Jr. Play Crew; Spanish Club

CAREY E. DASSATTI
82 Furnace St.
Jr. Play Crew; French Club; Nu Sigma; Prom Comm.; J.V. Football; V. Football; V. Basketball, Capt., Varsity Club, Pres.; Track, Co-Capt.; Exchange; Student Council, V. Pres.; Pro Merito; Prom Comm.

DAVID CARL DOUGHERTY
1 Gregory Ave.
Gymnastics; Track; Jr. Play Cast

SALLY DAVINE
3 Myers Ave.
Soph. Frolic Comm.; Spanish Club; Prom Comm.; Jr. Play Crew; School Play Crew

TIMOTHY JOSEPH DAVIS
73 Meade Ave.
J.V. Baseball; Ring Comm.; Soph. Frolic Comm.; Jr. Play Crew; Nu Sigma; V. Baseball; Prom Comm.; Drivers Ed.; Exchange, Pres.; French Club, Pres.; Yearbook; Pro Merito; School Play Crew

SANDRA DeGRENIER
367 Houghton St.
Nu Sigma; Pro Merito

ARTHUR DEL NEGRO
1268 Curran Hwy.
J.V. Football; Gymnastics; Track; Ski Team, V. Pres.; French Club; V. Football; Varsity Club; Student Council; Exchange; Jr. Play Crew; Prom Comm.; Soph. Frolic Comm.; Ring Comm.

BARBARA DEL NEGRO
323 Houghton St.
Ski Club; Chorus; Drivers Ed.; Nu Sigma; Jr. Play Cast; Pro Merito

DEBBIE DENAULT
Middle Rd., Clarksburg
Chorus; Drivers Ed.

SUSAN DePAOLI
409 Walker St.
Gymnastics; Prom Comm.; Nu Sigma; Drivers Ed.; Soph. Frolic Comm.; French Club, Treas.; Exchange

ROBERT DeSANTY
64 Demond Ave.
Golf Team; Drivers Ed.

VALERIE DICKINSON
Clarksburg

CYNTHIA A. DiLORENZO
River Rd., Clarksburg
Fresh. Speaking Contest; Honor Sweater;

F.T.A.; Honor Plaque; Ski Club; Junior Play Cast; Prom Comm.; Nu Sigma; Pro Merito: Exchange

EVELYN DiSANTY
48 Cady St.
Chorus; Prom Comm.; Jr. Play Crew; Soph. Frolic Comm.

MARY KATHERINE EADE
1275 Mass. Ave.
Honor Sweater; Yearbook; Honor Plaque: Pro Merito; Nu Sigma

MARGARET RUTH EBERT
174 East Main St.
Pep Club; Spanish Club; Newspaper; Drivers Ed.; S.C.N.D.

PAULA ENGLAND
273 State Rd.
Nu Sigma

JANET FABRICIUS
RFD #1
Chorus; Newspaper; Ski Club; Ring Comm.; Pep Club; French Club; S.C.N.D.; V. Cheering; Student Council; Exchange; Pro Merito

DAVID J. FAUCHER
Florida, Mass.
Drivers Ed.; F.S.A.

NATHAN LAWRENCE FINNEY
Main Rd., Stamford
Ski Club; V. Football; Varsity Club

PHYLLIS FLAHERTY
497 West Main St.
Chorus; Nu Sigma; Soph. Frolic Comm.; F.T.A.; Prom Comm.; Jr. Play Crew; French Club; Yearbook; S.C.N.D.; Pro Merito

LINDA FOSTER
RFD #2

WILLIAM FLAHERTY
505 Union St.

DEBRA GAGE
70 Fredrick St.
Majorettes; Drivers Ed.

ROBERT F. GAGE
34 Francis St.
V. Baseball; Prom Comm.; V. Basketball; Varsity Club; J.V. Basketball; Soph. Frolic Comm.

ROBERT J. GALIPEAU
253 Kemp Ave.
Drivers Ed.; Yearbook; Jr. Play Cast; Prom Comm.; French Club

LEE ANNE GALLAGHER
130 Church St.
Soph. Frolic Comm.; Prom Comm.; Spanish Club; Drivers Ed.; School Play Crew

ELOISE GATTUSO
453 Walnut St.
Gymnastics; Ring Comm.; J.V. Cheerleader; Prom Comm.; Soph. Frolic Comm.; V. Cheerleader, Co-Capt.; Student Council; Newspaper, Editor

CHRISTINE GEORGE
22 George Ave.

MARGERY GILMAN
194 State St.

WILLIAM GIRARDI
281 Walnut St.

SHIRLEY ANN GIULINO
64 Brooklyn St.

LINDA GOEWEY
168 Union St.

ROSE MARIE GUERTIN
Daniels Rd.

LINDA GYURASZ
1065 Mass. Ave.
Chorus; Drivers Ed.; Pep Club; Prom Comm.; Yearbook; Italian Club

PATRICIA HANSEN
11 Fuller St.
Honor Sweater; Honor Plaque; F.T.A.; Prom Comm.; S.C.N.D.; Spanish Club; Jr. Play Crew; Nu Sigma; Newspaper. News Ed.; Exchange; Pro Merito

HANNAH LOUISE HARDMAN
1101 Massachusetts Ave.
Chorus; Soph. Frolic Comm.; Drivers Ed.; French Club; Pep Club; Nu Sigma; Prom Comm.; Exchange; School Play Crew; Yearbook, Co-Ed.; Pro Merito

STEPHEN C. HEELAN
60 Porter St.
J.V. Basketball; J.V. Baseball; V. Football; V. Club

GLEN C. HEINRICH
29 Canedy Lane
Drivers Ed.; J.V. Basketball; Exchange; Prom Comm.; Jr. Play Cast; Interclass Basketball

JOANNE HILCHEY
1060 South Church St.

LAWRENCE HOPKINS
Readsboro, Vt.
Prom Comm.; Spanish Club

SUSAN MARIE HOUGHTON
21 Monroe St.
Soph. Frolic Comm.; Yearbook; Prom Comm.; Jr. Play Crew

CHARLES HUBAND
217 East Quincy St.
Drivers Ed.; Italian Club

ANITA JILLSON
193 Chantilly Ave.

Band

DEBRA JOHNSON
512 State St.
Student Council; Soph. Frolic Comm.; Chorus; Jr. Play Crew; S.C.N.D.; Dirvers Ed.; Prom Comm.

DEBRA ANN JONES
42 Meadow St.
Drivers Ed.

ROSEMARI JONES
423 Walnut St.
Gymnastics; Chorus; Soph. Frolic Comm.; Drivers Ed.; Italian Club

STEPHEN KAIGLE
89 Barth St.

LYNN M. KATELEY
20 Kateley Lane
Folk Group

DIANE KEMP
43 Liberty St.
Gymnastics; Chorus

MICHAEL KIRBY
103 Corinth St.
Ski Team; Ski Club

THOMAS KOMOREK
95 East Ave.
Spanish Club; Exchange; Interclass Basketball; Cross-Country Team

WILLIAM KONOPKA
437 East Main St.
Interclass Basketball; J.V. Basketball; J.V. Baseball; Drivers Ed.; V. Baseball; French Club; Student Council; Prom Comm.; Nu Sigma; Yearbook; Exchange; V. Basketball; Pro Merito; Varsity Club; Soph. Frolic Comm.

KAREN KOZLOWSKI
RFD #1
Soph. Frolic Comm.; Chorus; Gymnastics; Jr. Play Cast; Folk Group

DENNIS ALFRED LA BONTE
405 River St.
J.V. Baseball; Drivers Ed.; Cross-Country, Capt.; V. Club

DAVE LA FLAMME
26 Taft St.

SUSAN LA FOREST
154 Protection Ave.
Drivers Ed.; Jr. Play Cast; Prom Comm.; F.T.A.; School Play Cast; Spanish Club; Newspaper; Chorus

DAVID LANDRY
376 Eagle St.
J.V. Baseball; Gymnastics; Jr. Play Crew; Prom Comm.; School Play Cast; Yearbook; Interclass Basketball

LYNN ANNE LANDY
Readsboro, Vt.
Spanish Club; Italian Club; F.T.A.; Newspaper; Folk Group; Chorus

JAMES LAPINE
61 Hathaway St.
Interclass Basketball; Ski Club; Golf Team; Jr. Play Cast; Spanish Club; Exchange

MARK LA VERSA
36 Marietta St.

SUZANNE LE CLAIR
35 Rand St.
Chorus; F.T.A.; Newspaper; Spanish Club

RONALD C. LEFEVRE
26 Phelps Ave.
Interclass Basketball; Drivers Ed.

ARLENE LENHOFF
229 Church St.
Honor Sweater; Student Council; Chorus; F.T.A.; Soph. Frolic Comm.; Ring Comm.; Honor Plaque; Nu Sigma; Prom Comm.; Jr. Play Crew; French Pep Club, Treas.; Yearbook; Pro Merito; School Play Crew

NADINE LESAGE
4 Miner Street
Gym Leaders; Gymnastics; Girl's Softball; Soph. Frolic Comm.; French Club; Discussion Club, Pres.; Prom Comm.; Drivers Ed.

BARBARA LESS
45 Porter Street
Soph. Frolic Comm.; Drivers Ed.; Jr. Class Play Cast; Spanish Club; Exchange

PHILIP LESS
31 Overlook Terrace
Band 3, 4 Pres.; Ski Team; Track Team; Golf Team; Fresh. Speaking Contest; Ring Comm.; J.H. Reilley Speaking Contest; Jr. Play Cast; Pro Merito; Yearbook; Exchange; Nu Sigma

LAWRENCE LESURE
Stamford, Vt.
Chess Club; Spanish Club; Drivers Ed.

LAURIE JEAN LISEE
17 Ray St.
Driver's Ed.

DEBRA ANN LLOYD
121 West Main St.
Gymnastics; Soph. Frolic Comm.; Drivers Ed.; Italian Club

EDWARD LUSCIA
89 Phelps Ave.
J.V. Basketball; Drivers Ed.; V. Football 4, Co-Capt.; Varsity Club; Interclass Basketball

FRANCES A. MAGNIFICO
1 Herman Ave.
Gymnastics; Soph. Frolic Comm.; Pep Club; Jr. Play Crew; Prom Comm.; Drivers Ed.; School Play Crew; Float Comm.; Spanish Club; Ski Club; Yearbook

JEANETTE MALONEY
21 West End Terrace

JOAN MAPES
1095 Mohawk Trail
Chorus; Nu Sigma; Drivers Ed.; F.S.A.; Yearbook; Newspaper; School Play Cast

ROBIN MARTELLE
Crossroads, Clarksburg
Soph. Frolic Comm.; Gymnastics

SAMUEL MARTIN
180 Pleasant St.

MARIE MASELLI
9 Millard Ave.
Soph. Frolic Comm.; Drivers Ed.; Chorus; Jr. Play Crew; Italian Club

MICHAEL A. MAYNARD
148 Barlow Ave.
Baseball; Drivers Ed.; Newspaper; Golf Team 4, Capt.; Chess Club; School Play Cast

LORRAINE MAZZA
10 Veazie St.

KEVIN T. McCONNELL
397 Eagle St.
Gymnastics; Nu Sigma; Pro Merito

SYLVIA MERLINI
51 Bryant St.
Soph. Frolic Comm.; Chorus; Prom Comm.; Pep Club; Jr. Play Crew; F.T.A. 4, Pres.; Exchange; Yearbook

CAROL MODENA
323 Franklin St.
Soph. Frolic Comm.; Ring Comm.; Band; Jr. Play Crew; Prom Comm.; Italian Club

JAMES MOROCCO
20 East Ave.
Drivers Ed.; J.V. Football; Spanish Club; Exchange Club; Chess Club; Interclass Basketball; School Play Cast

WILLIAM MORRIS
200 Eagle St.
Ski Team; Band; Drivers Ed.; Cross-Country; Track; Ski Club; Italian Club

JOSEPH L. MORSE
18 Nelson St.
J.V. Baseball; J.V. Basketball; V. Football; V. Basketball; V. Baseball; Varsity Club

DONALD MOULTON
111 Prospect St.
Chorus; Home Room Rep.; Exchange; Football-Manager; Basketball-Manager; Varsity Club

DUANE MUNDY
1100 Mohawk Trail
Gymnastics; Chess Club; Spanish Club

DAVID NAGLE
61 Liberty St.
Drivers Ed.; Honor Sweater; Golf Team

MARY NEVUE
129 Glen Ave.
Soph. Frolic Comm.; Chorus; Drivers Ed.; Yearbook; Jr. Play Cast; School Play Cast; F.S.A.

MARJORIE JEAN NEVILLE
1 Marietta St.
Chorus; Honor Sweater; Soph. Frolic Comm.; Ring Comm.; Drivers Ed.; Honor Plaque; Jr. Play Cast; Homeroom Rep.; Prom Comm.; F.T.A.; Spanish Club, Sec.; Nu Sigma; Yearbook; Exchange; Pro Merito

ANTHONY J. NUVALLIE
33 Wesleyan St.
Drivers Ed.; Interclass Basketball; Gymnastics; Track; Varsity Club

LIZBETH C. O'BRIEN
45 Meade Ave.
Honor Sweater; Gymnastics; Nu Sigma; Drivers Ed.; J.V. Cheerleader; Prom Comm.; Yearbook; F.S.A.

SHARYN OTT
16 Overlook Terrace
Ski Club; Gymnastics; Soph. Frolic Comm.; J.V. Cheerleader; Prom Comm.; Jr. Play Crew; Spanish Club

DENNIS PANKIEVICH
Middle Rd., Clarksburg
Honor Sweater; Drivers Ed.; Honor Plaque; Nu Sigma; F.S.A.; Pro Merito

PAULA PANKIEVICH
Middle Rd., Clarksburg
Italian Club; Folk Group.

CHRISTINE PETERS
111 Glen Ave.
Soph. Frolic Comm.; Driver Ed.; F.T.A.; Nu Sigma; Pro Merito

RICHARD J. PEVOSKI
3 McLagen Dr., Clarksburg
Honor Sweater; Drivers Ed.; Ring Comm.; Nu Sigma; Honor Plaque; Gymnastics; Track; Cross-Country; Ski Team

GLORIA PHANEUF
17 Nelson St.
Class Sec. 2; Ring Comm.; Soph. Frolic Comm.; French Club; Honor Sweater; Prom Comm.; Jr. Play Cast; Pep Club; Drivers Ed.; Pro Merito; Yearbook; School Play Crew

ANTHONY PISANO
30 Marietta St.
Track; Football; Drivers Ed.; Gymnastics

MICHAEL J. PONTI
475 State St.
Track; Drivers Ed.; Varsity Club; V. Football; Gymnastics; School Play; Cast

CYNTHIA PRINGLE
93 Hall St.
Ring Comm.; Soph. Frolic Comm.; Jr. Play Crew; Spanish Club; School Play Crew

MARY RAEDEL
1060 Mohawk Trail
Drivers Ed.

GEOFFREY RIEGER
123 Church St.
School Play Crew

DENISE RICHARDS
Main Rd., Stamford, Vt.

KEVIN THOMAS RIORDAN
39 Burnham St.
Frosh. Speaking Contest; Soph. Frolic Comm.; Yearbook, Editor; Newspaper; J.H. Reilley Speaking Contest; Drivers Ed.; Jr. Play Cast; Nu Sigma; Exchange; French Club; Pro Merito; Homeroom Rep.; S.C.N.D.

WILLIAM P. RIVARD
45 Hall St.
J.V. Football; J.V. Baseball; V. Football; J.V. Basketball; Track; Varsity Club; Drivers Ed.; Soph. Frolic Comm.; Ring Comm.; Student Council

DONNA ROACH
66 Meadow St.
Drivers Ed.

JEANNETTE RONDEAU
Stamford, Vt.

GAIL RONDEAU
Stamford, Vt.
Jr. Play Crew; Drivers Ed.

PAUL RICHARD RUZICKA
105 Wells Ave.
Drivers Ed.; Nu Sigma

MARI LYNNE ST. CYR
30 Frederick St.
Nu Sigma; Drivers Ed.

JILL MARIE SANDERS
83 Barth Street
Soph. Frolic Comm.; Jr. Play Crew; Prom Comm.; Spanish Club

RANDY SHANK

Mt. View Dr., Clarksburg

JANE SHAPIRO
142 Marion Ave.
Gymnastics; Ski Club; Soph. Frolic Comm.; Drivers Ed.; J.V. Cheerleader, Co-Capt.

MICHAEL SHARTRAND
26 Bradford St.
Track

DALE ANN SHORT
Mohawk Trail
Gymnastics; Soph. Frolic Comm.; Jr. Play Crew; J.V. Cheerleader; Drivers Ed.; Ski Club; Varsity Cheerleader; Italian Club

CAROL ANNE SNOW
Main Rd., Monroe
Drivers Ed.; Nu Sigma

BONNIE LOUISE SPRAGUE
Tunnel St., Readsboro, Vt.
Soph. Frolic Comm.; Spanish Club; Folk Group, Vice-Pres.; Jr. Play Cast; Prom Comm. Exchange; Chorus

KEVIN SPRAGUE
Readsboro, Vt.
J.V. Baseball; Prom Comm.; Spanish Club; Chorus; Interclass Basketball; School Play Cast

CATHERINE SUTHERS
Halls Grounds, Clarksburg
Gymnastics

GAYLE LYNETTE TANNER
River Rd., Clarksburg
Drivers Ed.; Nu Sigma; Pro Merito

KATHLEEN TATRO
Lincoln Rd., Stamford, Vt.
Drivers Ed.

GEORGE TAYLOR
112 Gallup St.

MARY ANN TESTA
249 Franklin St.
Band; Honor Sweater; Drivers Ed.; Nu Sigma; Prom Comm.; Jr. Play Crew

BRIAN TOWER
35 Bracewell Ave.
Track; Jr. Class Play Crew; Cross-Country, Capt. 4; Varsity Club; Exchange

DIANE S. TRAUGUT
68 Furnace St.
Drivers Ed.

DEBORAH ANNE VALLIERES
Middle Rd., Clarksburg

SHIRLEY PAULINE VALOTTA
39 Foucher Ave.
Gymnastics

KURT ARTHUR VAN STEEMBURG
96 Harris St.
V. Football; Track, Co-Capt.; Ski Team, Capt.; Student Council, Pres. 4; Varsity Club, Treas.; Nu Sigma, Pres.; Pro Merito; Exchange; Newspaper; Honor Sweater; Honor Plaque; Jr. Play Crew

DEBORAH S. VEAZIE
77 Natural Bridge Rd.
Band, Sec.; Class Treas. 2, 3, 4; Soph. Frolic Comm.; Ring Comm.; Drivers Ed.; Prom Comm.; Nu Sigma; School Play Cast; Pro Merito

DANIEL VIALL
19 Taft St.

CHRISTINE M. WALKER
76 East Quincy St.
Honor Sweater; Honor Plaque; Soph. Frolic Comm.; Prom Comm.; Nu Sigma; Spanish Club, Pres.; Yearbook; S.C.N.D.; Pro Merito

WILLIAM WALSH
149 Notch Rd.
Football; Varsity Club; Nu Sigma

EVERETT JONATHAN WEEKS
84 Elmwood Ave.
Yearbook; Drivers Ed.; F.S.A.; Chess Club, Pres.

JUDITH ANN WHITCOMB
110 Wells Ave.
Gymnastics; Honor Sweater; Yearbook; Drivers Ed.; Nu Sigma; Folk Group, Pres.; Prom Comm.; Jr. Play Crew; Spanish Club

PAULA WILK
Reservoir Rd.

BEVERLY WILLIAMS
350 Kemp Ave.
Soph. Frolic Comm.; F.T.A., Treas.; Prom Comm.; Jr. Play Crew; Drivers Ed.; S.C.N.D.

ANN MARIE WILTON
313 River St.

RICHARD WINDROW
161 Eagle St.
Track; Nu Sigma; Football; Exchange; Ski Club

JAMES WOLFE
69 Notch Rd.
J.V. Baseball; Soph. Frolic Comm.; V. Football; Italian Club; V. Baseball; Chess Club

DEBORAH WOOD
Wood Rd., Clarksburg
Honor Sweater; Chorus; Soph. Frolic Comm.; Honor Plaque; S.C.N.D.; Jr. Play Crew; Prom Comm.; Nu Sigma, Treas.; F.T.A.; Student Council; Exchange; School Play Crew; Pro Merito

ANNE ZAPPULA
250 Walnut St.

FRANCIS J. ZAPPULA
250 Walnut St.

Drury High School

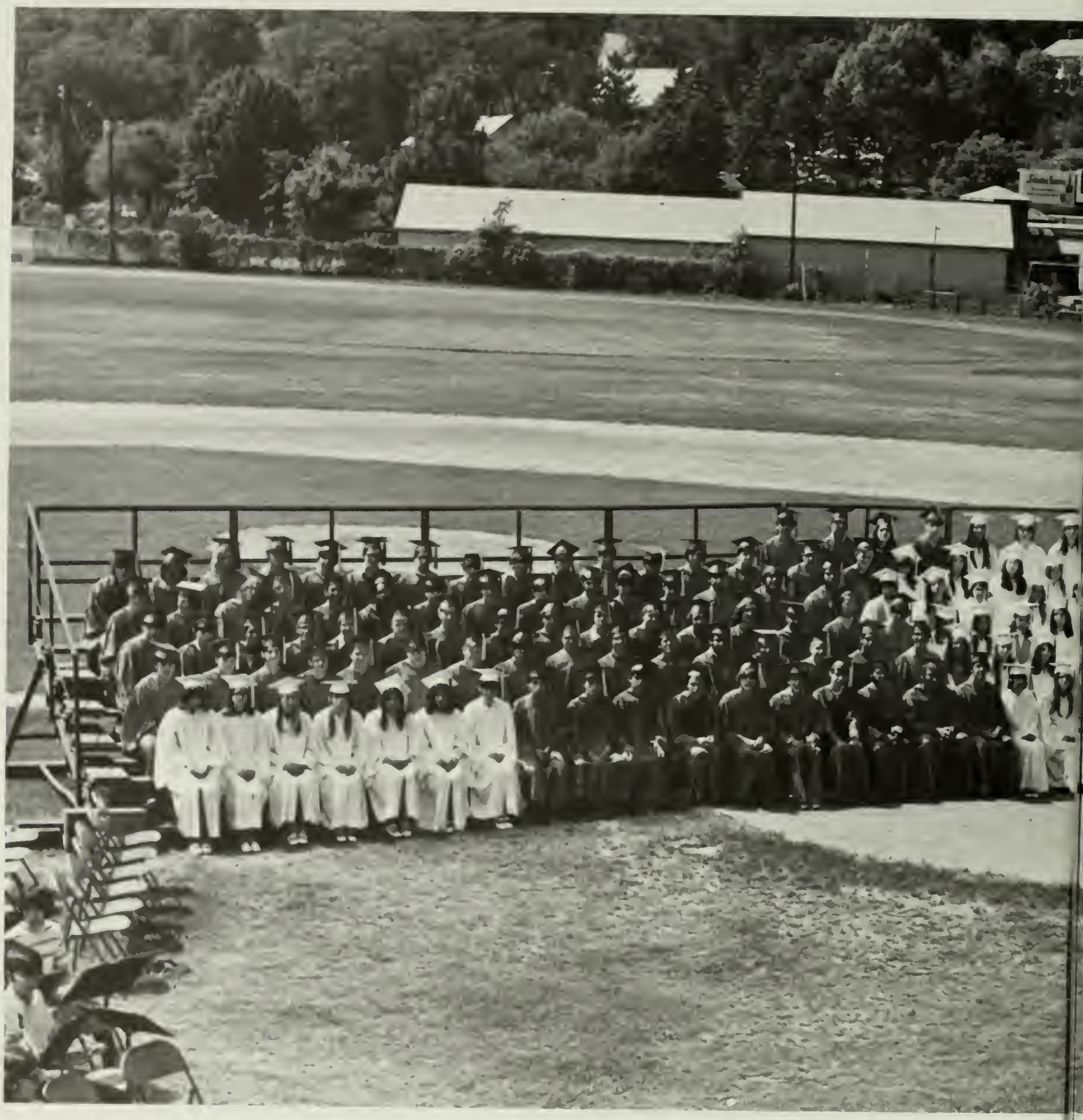

Class Of 1971

Class Ode

Our four years at Drury
Are coming to an end.
We'll be leaving our teachers
And all of our friends.

Now we must go forward
And face the future years,
And our faces are mixtures
Of laughter and tears.

The time has arrived now
To go our separate ways.
May we make the world better
For all of our days.

We entered as children.
We leave as young adults.
We will start our new lives now
With brave, hopeful hearts.

We'll be loyal to Drury,
We've made so many friends,
And someday, if God's willing,
We'll all meet again.

Mary Lou Accetta
Class of 1971

And So A Year Ends

UTURE LIES NOT IN THE HANDS
BUT

HERE'S WHERE to SPEND YOUR CASH

ON THE CONCOURSE YES, THE CONCOURSE

Berkshire Telecable
85 main st.

More Sports
More Movies
More Channels
More News
More Fun
More Excitement

Lamb's STATIONARY STORE AND THE BOOK END

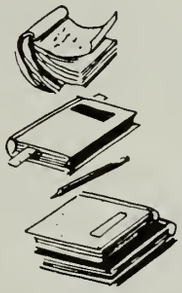

Breen's FLOWERS AND GIFTS.
They're the Best.

If you get something at Breens your friends will be Breen with envy.

Tel. 664-6366

MARTIN'S SHOE STORE INC.

The Home of Fine Footwear for the Entire Family.

85 Main St. North Adams

Richmond THEATRE

** LEFT OVER FOR TWO MORE WEEKS!

"WHO STOLE NORTH ADAMS?"

STARRING: URB. N. RENEWAL
PRODUCED BY: ENAY R. AYE

FEATURE SOUNDTRACK "GONE WITH THE BRICKS"

CO-FEATURE

TRAFFIC-JAM

Coming: "EMPTY TOWN"

McCONNELL'S
WAYSIDE FURNITURE

At Our New Location
State Street, North Adams

HARRY J. PIERPAN
INSURANCE AGENCY

BEST WISHES TO THE
CLASS OF 1971

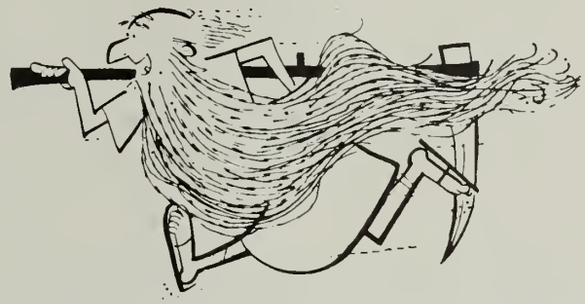

Congratulations,
From the Area's
Finest Drug Stores

NASSIF'S
CARLISLE'S
WHITNEY'S
APOTHECARY

Quinn's

Paints, Draperies, Wall Coverings
and Carpeting

Custom Decorating Service

Tel. 663-5303

55 Union Street North Adams

Quinn's
INCORPORATED

BEST WISHES TO THE
CLASS OF 1971
FROM

ROBERTS COMPANY

HART
SCHAFFNER
& MARX

Serving Northern Berkshire
From Berkshire Plaza, North Adams

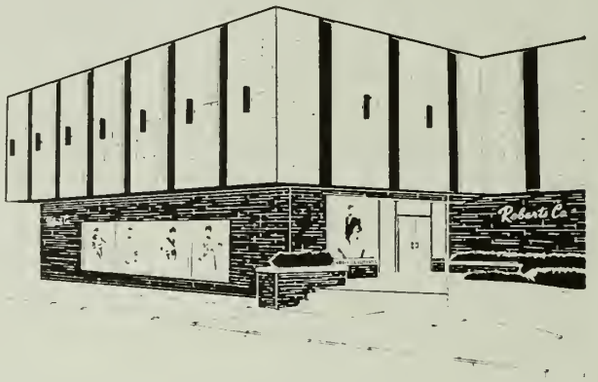

QUALITY FASHIONS
FOR
MEN, LADIES, BOYS, GIRLS

Roberts Co.
BERKSHIRE PLAZA • MAIN STREET
NORTH ADAMS, MASS. 01247
TEL 413 664-6715

QUADLAND'S
FOR ALL YOUR GIFT NEEDS
Visit Us in the
Artery Arcade
Free Parking

PUPPULO APPLIANCE
NATIONAL FURNITURE
TASKIN FURNITURE
JO ANNE BAKERS
WEST END MARKET
MASS. ELECTRIC
WEIN'S SHOES
MAY AND BOB WAITE
GAGLIARDI'S INC.
CAPTAIN ZULU
PEACE
THE MOON EATS YOU
FEDER FURNITURE

TERRY
BARTLETT'S
Complete
Beauty Care
Service
72 Union Street
North Adams

JANET'S
RENDEZVOUS
BEAUTY SALON
COME IN FOR
A FREE ESTIMATE
664-6326

LEWITT'S
CURTAIN
SHOPPE
40 Eagle St.

WINDSOR
MOTORS
Dodge • Dodge
Trucks • Plus
A Large Selection
of Used Cars

ZOO
OPENS

Good Times Are Back

Open Year-Round 9 AM-9 PM
September 3 'Til June 20

Monterey Ave. No. Adams

Banquets
Parties
Conventions
Big Name Bands

Contact Us First

PHOENIX HOTEL Across From Richmond Theatre

海外僑胞，讀者們。

約紅
筲
豐
和

Foreign Seal of Excellence

Plymouth Rock Rolls Into Sea
Frogs Are Human Too — Ribbit
Call 3-8245 — Appointments Only
Miss Guilbault is 28 — Really
And the Green Grass Grows
All Around — Puff Puff —

BIG CONTEST

Identify Me!

Mail to P.O. Box 865
North Adams

ABCDEFGHIJKLMNOPQRSTU

You Missed It
GRAND OPENING
Last Sunday

NORTH ADAMS

Commonwealth of Massachusetts

ALL YOUR DECORATING NEEDS

ALDO'S

PAINTS · WALLPAPER

101 MAIN STREET · NORTH ADAMS

Compliments of

MOHAWK GARAGE

AMERICAN

MEET YOUR FRIENDS AT

THE PEPPER TREE

Mohawk Center
15 Marshall
North Adams

LILLY'S MUSIC HOUSE

RECORDS • TAPES
SHEET MUSIC•
INSTRUMENTS • STEREOS
TELEVISIONS • RADIOS

59 Main Street
North Adams

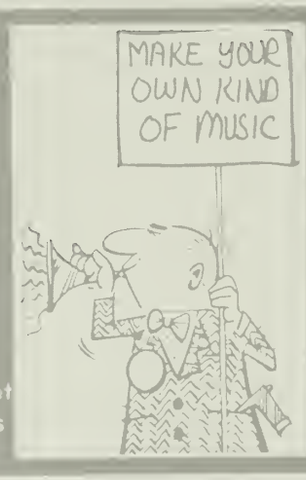

TO THE CLASS OF 1971

RAINA'S HEALTH CLUB AND FIGURE SALON

State Street
North Adams

"WHEN THE PRESS IS FREE, AND EVERY MAN ABLE TO READ, ALL IS FREE"

THOMAS JEFFERSON

THE NORTH ADAMS TRANSCRIPT

SERVING NORTH ADAMS • ADAMS • WILLIAMSTOWN

American Legion Drive • North Adams

TO THE CLASS OF 1971

FIRST AGRICULTURAL NATIONAL BANK OF BERKSHIRE COUNTY

North Adams
Pittsfield
Adams

FULL SERVICE BANK

Williamstown
Great Barrington
Lenox

B.F. Goodrich

ALL YOUR AUTOMOTIVE NEEDS
25 Marshall St. North Adams

STUDENT COUNCIL

GOOD LUCK TO THE CLASS OF 1971

CARIDDI CARIDDI SALES SALES

264 STATE ST.
264 STATE ST.

Renzi's

College Book Store Inc.
WILLIAMSTOWN, MASSACHUSETTS 01267

WHEN YOU THINK OF BOOKS THINK OF RENZI'S

Tel. 458-4808

NINI'S NEWS

Hallmark Cards

EAGLE VACUUM CENTER

26 Eagle St.
North Adams

WORK GOT YOU DOWN? TAKE A LUNCH BREAK AT NEARBY

FRIENDLY'S ICE CREAM SHOPPE

CAPITAL RESTAURANT

We're Right on Main Street

North Adams

BOOSTERS

Good Luck Mr. and Mrs. Taff!

The Moon Eats You

Tom Loves Dale/Dale Loves Tom

Handy Ham and Chunky Chicken

Gloria, Good Luck in Nursing

For the Most Beautiful Girl in the World, Call 413-664-9310

The Best Year Has Come, It's 71!

That a Boy Floyd, Hang a Right!

Today Is the First Day of the Rest of Your Life.

New Drury Now!!!

Go to the Mirror Boy

Tick Tick Tick

Keep on Truckin'

The Moon Ate Spiro Agnew

Grubstakes for Mayor

The Moon Ate the Class of '70 and Died

MORE BOOSTERS

"THE FUTURE IS NOT IN THE HANDS OF FATE, BUT OUR OWN"

MOTTO, CLASS OF 1971

Hi Marge

The Moon Ate the Bleacher Bums

Farmers Are Good

COMPLETE

Doris Day Is a Superstar?

A Free Press Means a Free Country.

Don't Buy a Ticket for an Ego Trip.

Skelly

Good Old

Marge Just

Isn't Good

Old Marge

Anymore.

Jane

Patashnick

Is Great.

Evets

Rettord

Y-Teens' a Si

McDonald's Amazing Menu

100% Pure Beef Hamburgers
Tempting Cheeseburgers
Old-Fashioned Shakes
Crisp Golden French Fries
Thirst-Quenching Coke
Delightful Root Beer
Coffee As You Like It
Full-Flavored Orange Drink
Refreshing Cold Milk
Filet-O-Fish

Hello Mr. Perry
From Your 1969-70

ACCELERATED
PHYSICS CLASS.

DRURY HIGH SCHOOL

PRESENTS

Man of La Mancha

DRURY HIGH SCHOOL AUDITORIUM

TUESDAY APRIL 27, 1971 7:30 P. M.

ADMISSION $2.00

CHESS DID THIS FOR ME!

KISSING — Associated With
Cancer, Medical
Research Underway
Volunteers Needed
Call — Dr. Holiday
Reference — Wyatt Earp

Lucky Strike Strikes Again
4 Deaths

Picture You Upon My Knee
Tea for You and Pot for Me

"Treet" Your Mother to the Cleaners

Tel and Tel Told

Mr. Whale Fair — Con Artist

The Spirit of St. Louis — Bourbon

Fairy Tales Do Come True,
It Could Happen to You, If You
Know What to Do

Agnes Schwartz Rides Again

Scott P., Bridget B., Raquel W.

Trick Dick — Vote Agnew

Pare-a-Noyd — Big Brothers'
Got a Sister

Our Congratulations to
the Graduating Class of "71"
From Your Friends at

BREWER-PERKINS, INC.

PLYMOUTH • CHRYSLER • TRUCKS

277 Ashland St.
North Adams, Mass.

Best Wishes to the
Class of 1971
From

LEV HARDWARE
AND SUPPLY CO.

Formerly of 26-40
Holden Street North Adams

For Your
Plumbing
and
Electrical
needs

CLIMAX
CANDY AND
PAPER CO.

DISTRIBUTOR OF
PAPER AND CON-
FECTIONARIES

160 Houghton St.
North Adams

THE
S TYLE
HOPPE

DRESSES • GOWNS
FOR ALL OCCASIONS

30 Eagle • N. A.

WANTED

ALL YOUR
GROCERY NEEDS
LIQUOR • BEER
BP GASOLINE

FIND THEM AT

ED'S VARIETY
AND PACKAGE STORE

524 Union Street • At the Foot of
the Mohawk Trail

OVER 85
YEARS OF
TRAVEL SERVICE

ROSASCO'S TRAVEL AGENCY
14 Berkshire Plaza • North Adams
Phone: (413) 664-6126, 664-6128

THE BERKSHIRE
GAS COMPANY

Berkshire Plaza • North Adams

Congratulations From

CHESTER N. DuPONT
REALTOR

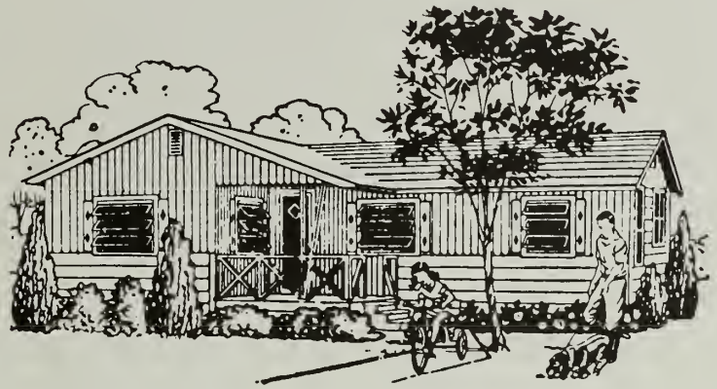

DuPont Realty Company

THE BUSIEST
REAL ESTATE AGENCY
IN
NORTHERN BERKSHIRE

NATIONAL ASSOCIATION OF REAL ESTATE BOARDS
REALTORS
ARE ACTIVE MEMBERS OF CONSTITUENT BOARDS

MODERNE STUDIOS

Compliments of Moderne Studios
Yearbook Photographers

19 Eagle Street

Tel. 663-9345

BESTLINE

BESTLINE
PRODUCTS, INC.

BESTLINE
ZIF

America's
BEST
Cleaning Products

BESTLINE PRODUCTS, INC.
2350 Trimble Road
San Jose, California 95132

GUARANTEED TO CONSUMER BY PARENTS' MAGAZINE

11 Montana St.
North Adams Tel. 663-6153

RICHARD E. DeGRAFF
MICHAEL N. DeGRAFF
Registered Opticians

GUILD OPTICIANS

BERKSHIRE Optical

Eighty-Five Main Street
ON THE CONCOURSE
NORTH ADAMS, MASSACHUSETTS 01247

SEARS
ROEBUCK AND CO.

Congratulations
to the Class of 71

Shop By Phone
663-5321

107 Main St.

THE DRURY
FRENCH
CLUB

FOR SPECIAL LIGHTING EFFECTS

The Scott Light Show

A DIVISION OF SCOTT PATASHNICK LIGHTING, INC

(413) 663-8245

12 MARION AVENUE
NORTH ADAMS, MASS 01247

scott patashnick industries

WESTERN UNITED STATES DIVISION
CENTENNIAL HALL, ROOM 0216
1870 SOUTH HIGH
DENVER, COLORADO 80210

(303) 753-4526

Good Luck to the Class of 71

HUNTER OUTDOOR PRODUCTS

FTA

Elaine M Lebert
F.T.A.
THE BEST FTA YET!

EPCO SYSTEMS
700 North Street
Pittsfield, Mass.
(413) 499-1261

Typewriters
Calculators
Photo Copiers
Time Clocks
Office Furniture
Cash Registers

Come See Me
For a GOOD Deal!

SCOTT L. PATASHNICK

THE GLAMOR

BEAUTY SHOPPE

OFFERS A COMPLETE
LINE OF BEAUTY CARE

HAIR STYLING
MANICURES
HAIR COLORING
BLEACHING
PERMANENT WAVES
WIG CARE

For YOU!

WALK IN • WE'RE OPEN
MONDAY — SATURDAY

DIAN GAGE, Prop.
CALL 664-6427

171 River Street • North Adams

Compliments of

APOTHECARY
HALL

ALL YOUR MEDICINAL NEEDS
TRY OUR FAMOUS MOCHA

85 Main St. North Adams

ASHKAR
SALES

North Adams

SEASON'S TV
PEGGY PARKER'S
MAMA GOLDBERG'S
DR. RAYMOND LORD
NEWBERRY'S
CHOUINARD'S
MARKET
DILEGO'S JEWELRY
Give Peace a Chance

TOWER ELECTRIC

195 Ashland Street
(Across From State Armory)

FREE N' EASY PARKING • PHONE 663-7681

A "Mutual" Friend

NORTH ADAMS
HOOSAC SAVINGS BANK

93 Main Street
North Adams

(413) 663-5353
(413) 663-6521

JOB NUMBER 03680
PICT.NO. PAGE NO.
COMPLETE

What Can You Say About A Year Gone By?

It's Over.

tpc TAYLOR PUBLISHING COMPANY
"The World's Best Yearbooks Are Taylor-made"

Drury High School - Year Book
THE NATHANITE - 1971

copy 5.

Not To Be Taken
From This Room

Drury High School - Year Book
THE NATHANITE - 1971
copy 5.

AUTHOR

Not To Be Taken

TITLE

From This Room

DATE DUE	BORROWER'S NAME	ROOM NUMBER
	Tom Christianson	
	Scot Falcon	
	Brett Chalifoux	

DEMCO

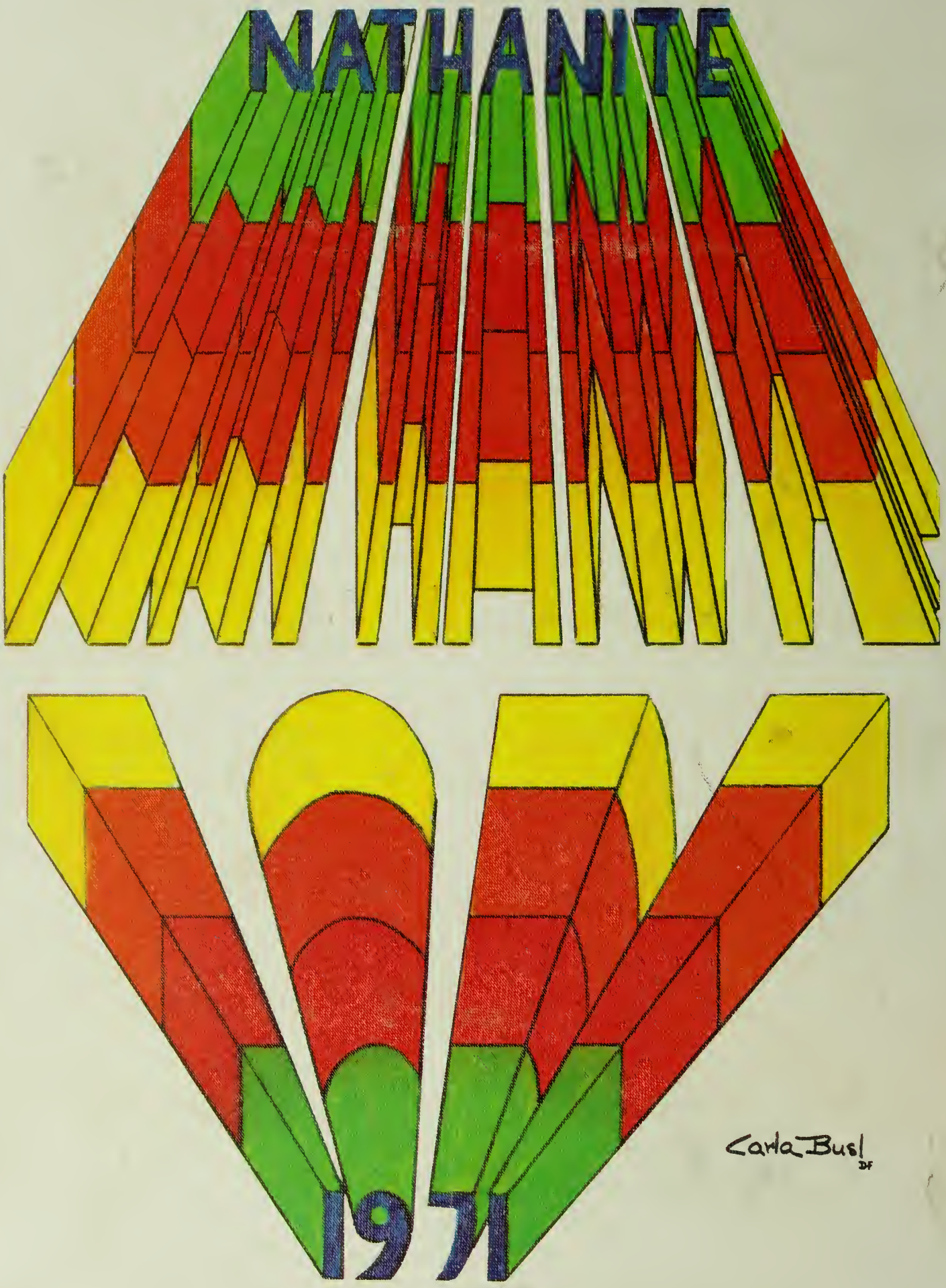
NATHANITE
1971
Carla Busl
DF